Lancer

'69

[redacted]

To one of the nicest girls I've ever known. Stay the way you are and you'll always go a long way. I remember all the good times and all the beke riding we've done. Don't run out of juice with the rest of your movement. Good luck

[redacted]

[redacted],

To a real cool kid, I have lots of fun with, especially in study hall. Good luck, Pam S.

[redacted],

To a real sweet girl. Hope I get to know you better this year.

Good luck,
Diane
(Boo Boo)

[redacted]

to a real sweet
kid who I'll always
remember "Good Luck
with all the Guys"
May God Bless You
'74
LuV Kel

[redacted]

Good luck
Sandra
Good luck
Luv Kim

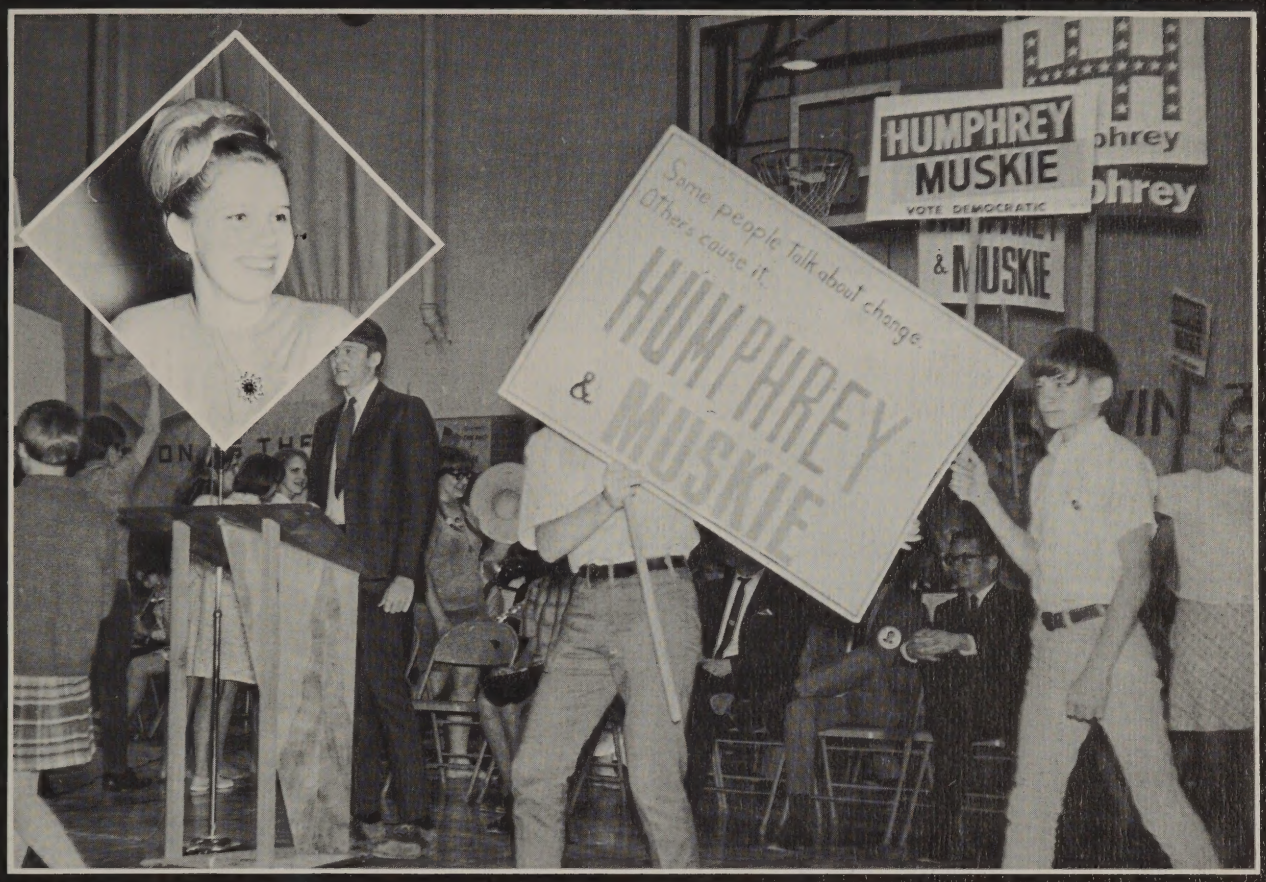

STUDENT LIFE

B.C. ACTIVITIES ADD ENTHUSIASM

AND . . . EFFORT

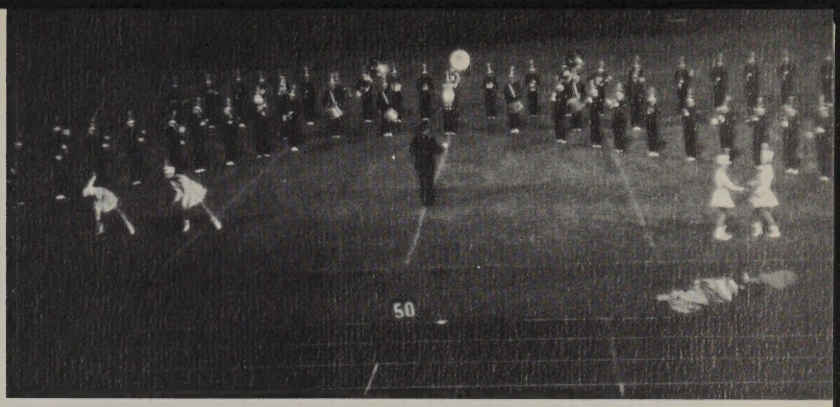
50

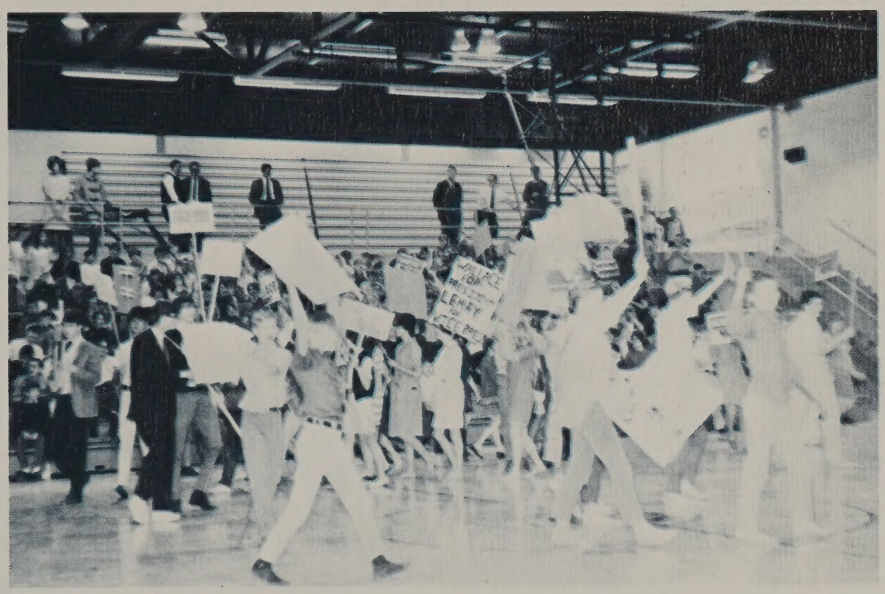

KNOWLEDGE IS WHERE YOU FIND IT . . .

. . . IN THE STUDY HALL

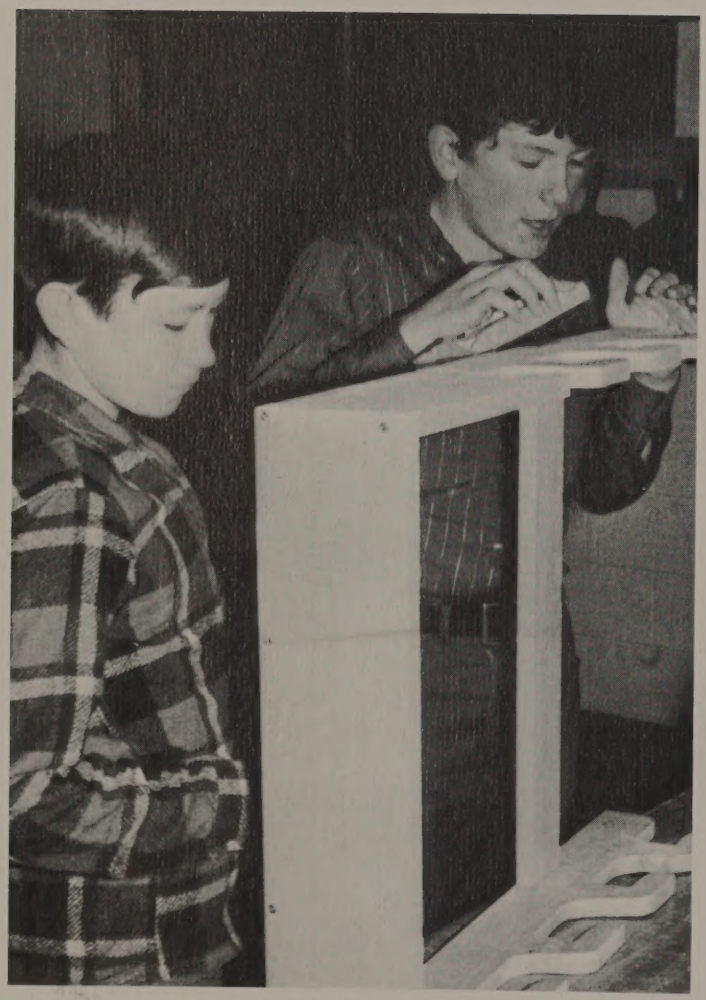

. . . IN THE SHOP

. . . IN ART

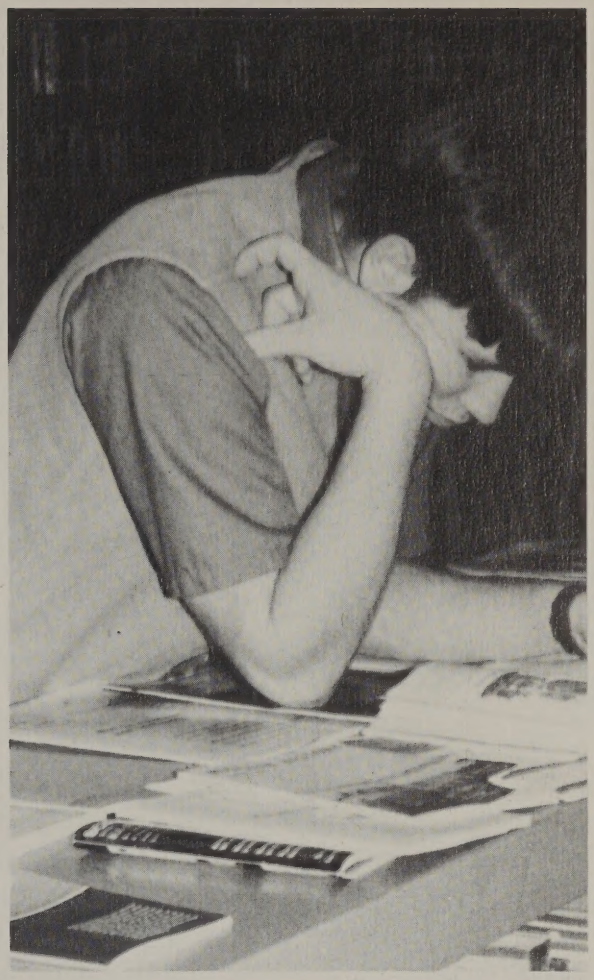

. . . IN THE LIBRARY

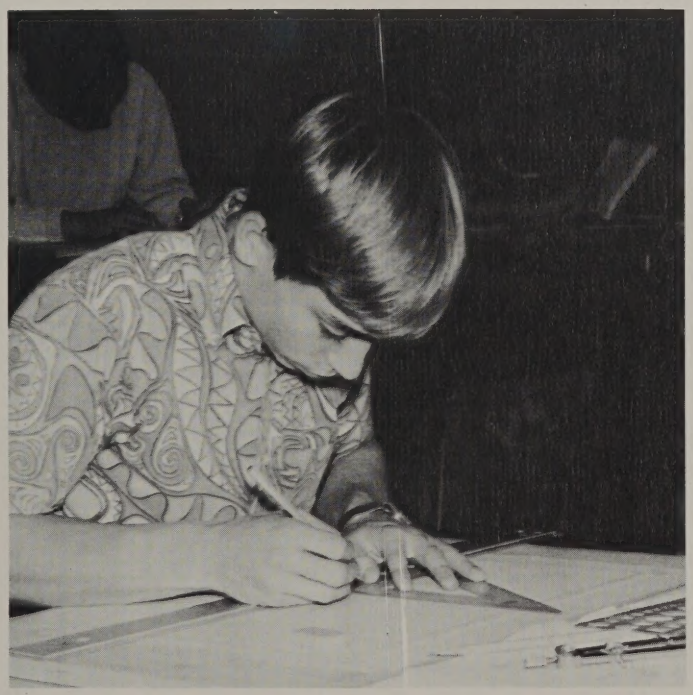

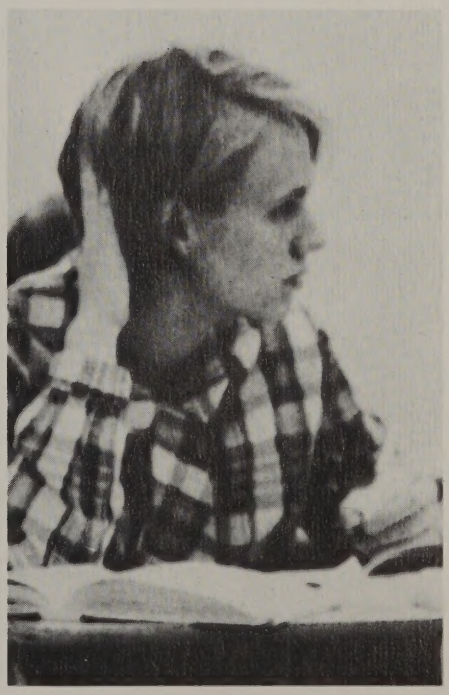

. . . IN DRAFTING

THE MANY FACES OF LANCER

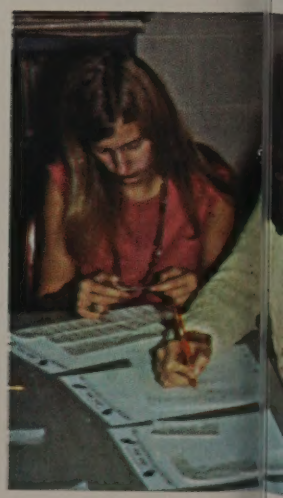

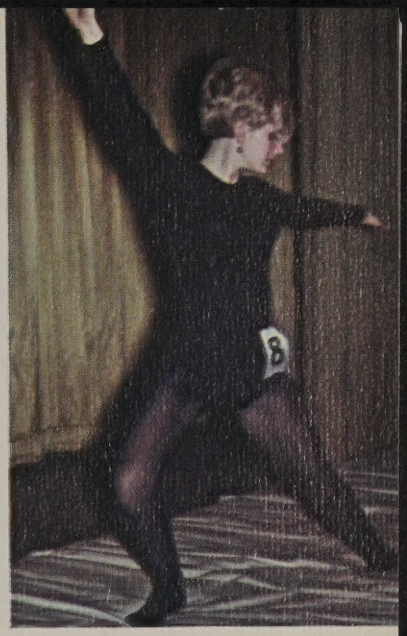

HIGH . . .

Mary Ellen Weaver
Jim Raftery

Jenedel Petrie
Wayne Nankervis

Charlotte Hildebrant
Randy Rea

The pep meeting the night before the homecoming game drew many students to the high school parking lot. The snake dance was the main attraction of the evening. Students cheered beside the bonfire to watch the opposing dummy player be thrown into the flames.

The halftime of the game was highlighted by the crowning of Queen Mary Ellen Weaver by last years queen, Lynn Abbate, and the queen's little brother, Todd, presented Queen Mary Ellen with flowers as the 1968 Homecoming Court and spectators looked on.

Mary Mashue
Gil Frantz

Paula Johnston
Steve Lange

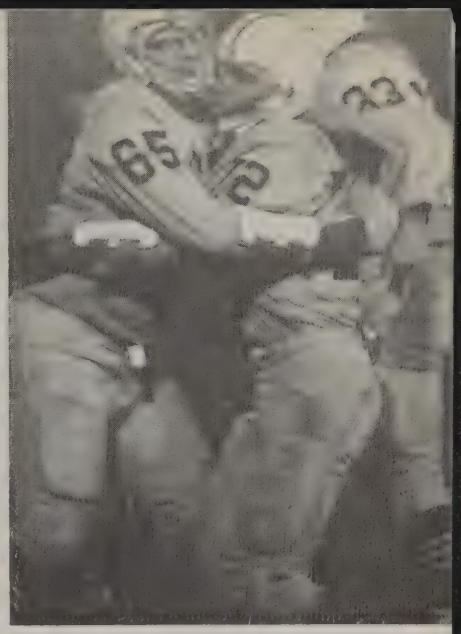

Sweet Victory!

The Lancer football team insured a joyous Homecoming 1968 by downing Ovid-Elsie Oct. 4, Homecoming game night, 12--6.

To top off the Homecoming 1968 festivities was the "Victory Knight Ball" on Oct. 5, Saturday evening. Music was provided by the "Elation Field's." Queen Mary Ellen reigned through the evening.

1968 HOMECOMING QUEEN AND COURT
SEATED: Queen Mary Ellen Weaver. STANDING, L. to R.: Charlotte Hildebrant, junior; Mary Mashue, sophomore; Paula Johnston, freshman; and Jenedel Petrie, senior.

HISTORY CLASSES' MOCK ELECTION S BIG HIT WITH STUDENT BODY

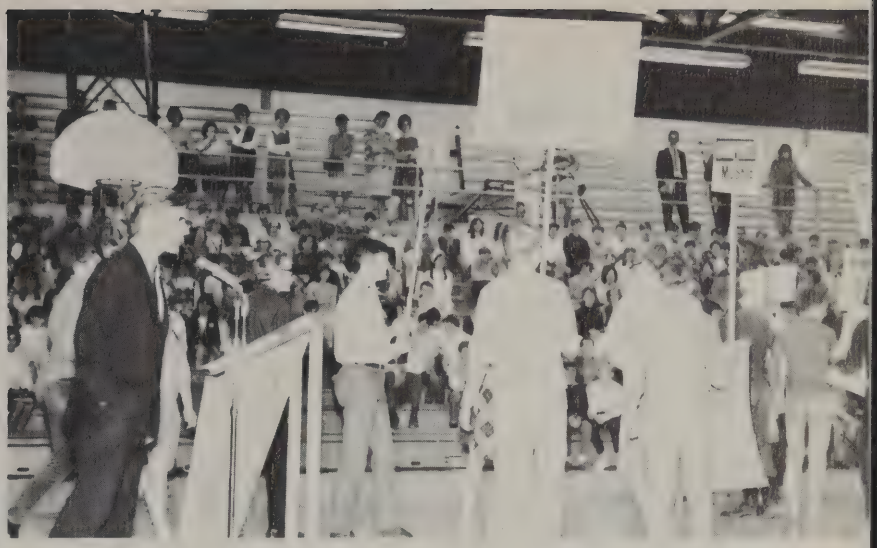

A pro-Humphrey demonstration takes place as Dale Beach prepares to speak for Republican candidate, Richard Nixon.

Posters were everywhere!

The 1968 Presidential Election was not at a loss at B.C. Students made posters and campaigned for the candidate of their choice. A special mock election was held with the students giving speeches for their own favorites. Rich Chenoweth gave Humphrey's supporting speech. The history classes of Mrs. Gross sponsored the project.

John Kempa, speaks for third party candidate, George Wallace.

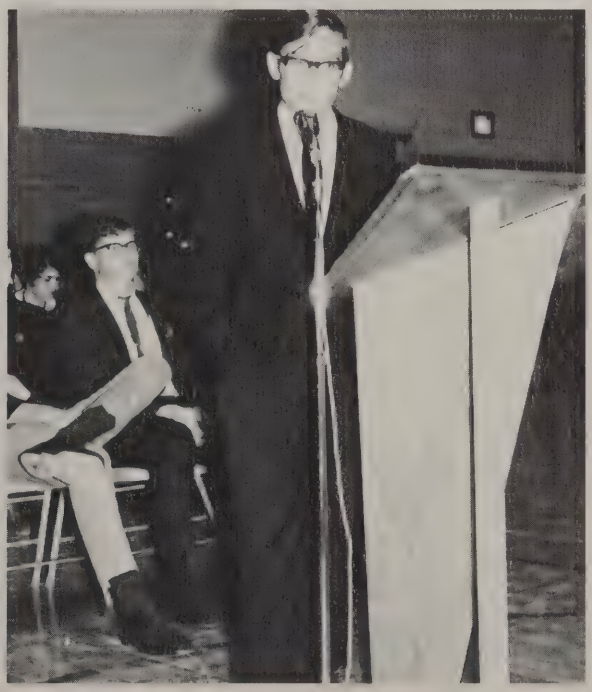

Dale Beach is presenting the platform of the Republican candidate, Richard Nixon.

B.C. MUSIC DEPARTMENT HOSTS

KNEELING: L to R: Kevin Seelhoff; Gale Kaufmann, Henry Mashue, Lindsey Bashore, Ken Wolf, Reggie Rector, Gil Frantz, Kevin Fitzgibbon, Gavin Frantz, Tom Slykhouse. 2nd ROW: Kathy Timmons, MaryAnn Kovacevich, Carol Chatterton, Rhoda March, Linda Chatterton, Joanne Sasse, Pam Schalk, Audrey Short, Clara Steinmetz, Char Hildebrant, Cheryl Paige, Denise Albee, Janet Bihn. THIRD ROW: Judy DeVore, Maureen Mohr, Peggi Mudd, Chris Leddy, Candee Landis, Gail English, Judy Dorton, Greg Wyse, Dale Beach, Jan VanSteenhouse, Barb Linton, Pam Freeman, Kim Moore. FOURTH ROW: Donna Miller, Mary Mashue, Theresa Parker, Nancy Fenske, Joanne Caldecourt, Laura Wallace, Dave Fick, Pat Fitzgibbon, Ralph Albee, Beth Hickerson, Nancy Terwillegar, Rhonda Smith, Robin Sirrine, Paula Johnston, Beth Plueddemann. FIFTH ROW: Sue Marden, Shannon Livingston, Mary Linton, Reuben Tessin, Dick Malpass, Floyd Linton, Mike Otey, Mike Jackson, Steve Blumer, Ron Jenkins, Jim Sirrine, Kim Parker, Jerry Stanford, Ron Lapp, Mr. Brown.

L to R: Clara Steinmetz, Maureen Mohr, and Ken Wolf, Bullock Creek's representatives to the Lansing Conservatory All-Star Band.

This year Bullock Creek hosted the District V Solo/Ensemble Festival on February 8th. Out of 21 events entered from Bullock Creek, 8 groups and Solos received 1st division ratings and were qualified to compete in State Competition.

The Sr. Varsity band prepared three selections for competition against other class B Bands in Mt. Pleasant on March 1st. The Band came home with a 2nd Division rating with hopes for a 1st next year!

SR. SOLO—ENSEMBLE FESTIVAL

KNEELING: L to R: Kurt Twining, Mike Morey, Bill Wolgast, Steve Emerson, Mike Richardson, Rick Reeves, Phil Bejeck, Mark Love. SECOND ROW: Sally English, Karen Fick, Gaye Ostrander, Kathy Tisdale, Linda Sasse, Nancy Breault, Helen Short, Pam Hebner, Cathy Wontorcik, Robie Coy, Cindy Ginter. THIRD ROW: Darlene Talbot, Wendy Nelson, Mayilyn Livingston, Doyle Yoder, Ann Marie Szyperski, Don Terwillegar, Cindy Gandy, Dennis Snyder, Marla Huber, Tim Bejeck, Guy Johnson, Sally Weston. FOURTH ROW: Becky Fick, Jim Cook, Jim Secrist, Joan English, David Miller, Carol Burch, Donna Heringshaw, Ken Lashuay, Sue Marquardt, Sue Holton, Bruce Reid, Mary Juengel, Sandy Miller, Dennis Morden, Yvette Hagle. FIFTH ROW: Sue Putnam, Marla Marden, Al Caldecourt, Pat Secrist, Rex Gordon, Debbie Chubb, Dave Kurfmann, Denise McIntosh, Mark Howison, Duane Otey, Ronda Haggit, Mary Jacobs, Mike Clark, Kathy Welch, Mr. Brown.

L to R: Wendy Nelson, Sue Holton, Sandy Miller, Sue Putnam.

L to R: Carol Burch, Ann Marie Szyperski.

The above six girls are practicing for a 1st division rating at Jr. High Solo/ensemble Festival.

MAJORETTES ADD COLOR TO HALF TIME CEREMONIES

STANDING: Beth Hill and Toni Jeffries. KNEELING: Judy Breault and Karen Hagle.

The Varsity majorettes keep rhythm to the Lancer Marching Band during one of the half-time shows.

The Varsity majorettes try a change of pace with a pom-pom routine at half-time.

STANDING L to R: Marilyn Livingston, Marla Huber, Mary Juengel, Marla Hagle, and Kathy Wontorcik.

VARSITY BAND IS NOT ALL HALF-TIME GLORY!

Gary Timmons escorts sophomore representative, Mary Mashue during Homecoming half-time ceremonies.

The Lancer Band forms a deflated balloon as they practice the music for "Up, Up and away" which was to be part of the Homecoming half-time.

Majorette, Judy Breault brings the band off the field.

Part of the daily routine during the marching season is to practice new formations.

CHOIR ADDS TO SPIRIT OF B.C. HIGH

BACK ROW l. to r: Cathy Bontrager, Rick Young, Pam Strait, Barb Marsh, Mary Ann Van Meter, Mike Mapes, Pennie Suderman. MIDDLE ROW: Mr. David Wharton, advisor; Henry Mashue, Connie Bugbee, Robin Sirrine, Brenda Hagle, Rita Hartung, Denise Doering. FRONT ROW: Linda Adkins, Kathy Kukulka, Laurel Johnson, Kathy Terrill, Karen Carroll, Pam Schalk.

JUNIOR HIGH CHOIR

FRONT ROW l. to r: Dan Kurfman, Diane Scribner, Doug Myers, Sue Brooks, Steve Johnston, Claudine Scribner, Tim Dryer, Chris Davis, Cindy Bontrager. SECOND ROW: Cindy Gandy, Karen Maxson, Elaine Anibal, Cathy Hoyt, Vicki Stack, Connie Courtney, Brenda Tracy. THIRD ROW: Mr. Wharton, advisor; Ken McCloud, Joan English, Lonny Finney, Helen Short, Bonnie Bennett, Patti Heath, Karen Leddy, Sue Thompson, Dotty Phillips, Carleen Doering. FOURTH ROW: Carl Ordiway, John Banks, Noreen Blubaugh, Linda Devericks, Nola Clark, Rhonda Little, Rhonda Kobel, Jan Finney, Doug Taylor, Dan Woodcock, John Breault.

SCHOLARS ACTIVE IN HONOR SOCIETY

The National Honor Society of Bullock Creek held its annual induction ceremonies April 10, 1969. Jan Crozier is shown lighting her candle which is part of the symbolic induction ceremony.

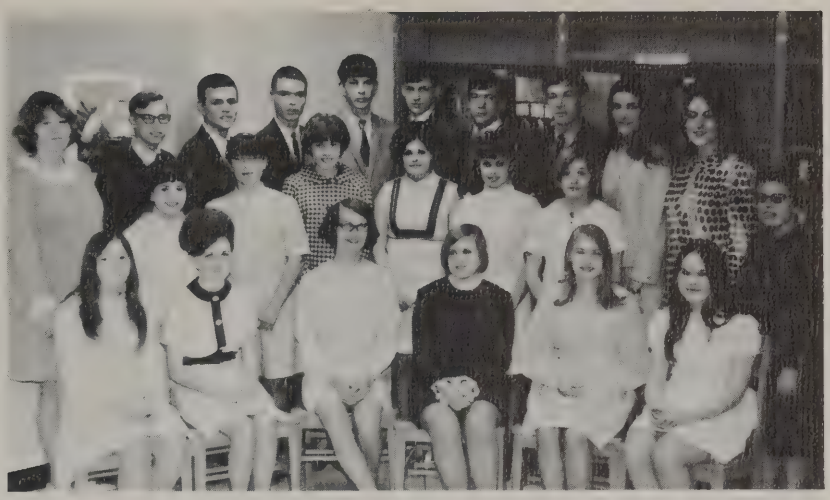

BACK ROW l. to r: Betty Stack (Sawade), Merlin Yoder, Dan Millhisler, Jim Raftery, Chuck Neal, Gary Timmons, Steve Woodcock, Jim Lentz, Cathy Fisher, Anne Chenoweth, Mrs. Thurlow, sponsor. MIDDLE ROW: Jan Crozier, Chris Leddy, Mary Ellen Weaver, Micki Brooks, Karen Hagle, Jan Rogers. FRONT ROW: Gloria Meekhof, Sally Cook, jeri-gene Smith, Ingrid Smith, Jenedel Petrie, Betty Wolfe.

FUTURE TEACHERS ORGANIZE CLUB

BACK ROW: Pam Strait, Dan Millhisler, Fred Fick, Barry Johnson, Merlin Yoder, treasurer. SECOND ROW: Jenedel Petrie, Betty Stack, (Sawade), vice president, Jane Titus, Anne Chenoweth, Janice Foote, Pam Varner, student council representative, advisor, Bill Mick. FRONT ROW: Sue Kenyon, Barb Kirk, Brenda McCray, president, Gary Timmons, Mary Ellen Weaver, Sally Cook, Betty Wolfe, Maurine Mohr.

CAMPUS LIFE CLUB ON THE MOVE

FRONT ROW, L. to R.: Carol Chatterton, Ken Wolf, Dale Beach, Nancy Hill. SECOND ROW: Linda Chatterton, Nancy Terwillegar, Deb Gerish, Jared Carlin, Yvonne Carlin, Audrey Short, Maureen Mohr. THIRD ROW: Kevin Fitzgibbon, Mary Linton, John Coleman, Theresa Parker, Dexter Wyse, Beth Plueddemann, Fred Fick. FOURTH ROW: Joanne Caldecourt, Chuck Mapes, Pam Strait, Rubin Tessin, Jan Foote, Merlin Yoder, Rhonda Smith.

Some highlights of Campus Life were the George Washington Birthday Celebration, a Love-In, a Burger Bash, a Man Hunt, and weekly insight meetings.

PICNIC CONCLUDES HOME EC. ACTIVITIES

BOTTOM ROW, L. To R.: Kathy Weaver, Student Council Rep.; Gail Lenardson, Treasurer; Debbie Kovacevich, Secretary; Rhonda McCray, Vice President. 2nd ROW: Kathy Robinson, Francis Yates, Mary Raftery, Linda Chatterton, Becky Havens. 3rd ROW: Olivera Trajkova, Connie Breedlove, Debbie Holmsen, Laura Wallace, Deb Haggitt, Debbie Goodall, Advisor, Mrs. Ryden. 4th ROW: Shannon Woodruff, Corlis Youmans, Candee Landis, Elaine Hart, Connie Coy, Yvonne Peasley, Brenda McCray, Rhoda March.

After a grand Thanksgiving dinner, a quiet Christmas dinner, a special surprise party for Olivera Trajkova, a tea for the mothers, and a pizza party, the Home Ec. Club ended the year with an annual picnic.

SENIOR COUNCIL IS STUDENTS' VOICE

FRONT ROW: L. to R.: Leo Kempba, Beth Pluddemann, Nancy Terwillegar, Mary Ellen Weaver, Gail English. SECOND ROW: Joyce Hill, Tom Hayes, Ralph Wirtz, Gorge Poblete, Chris Leddy. THIRD ROW: Pat Kerrigan, Olivera Trajkova, Per-Olof Svenson, Mary Ann Kovacevich, Kathy Weaver, Audrey Short. FOURTH ROW: Sue Frantz, Henry Mashue, Henrik Kolstrup, Jim Raftery, Dan Milhisler, Steve Lange, Pam Varner.

JUNIOR COUNCIL WORKS FOR PROGRESS

Jr. Student Council. SITTING, L. to R.: Kevin Terwillegar, Pam Stone, Jim Bliss, Kathy Yates, Tom Stern, Rex Gordon. STANDING: Helen Short, Marla Marden, Sue Lashuay, Don Terwillegar, Randy Freeze, Kris Shangle.

STUDENT COUNCIL HI-LITES PROGRAM WELL RECEIVED

Above: Connie Kudich and Debbie Gerish are caught in the conclusion to their novelty act, "The Charleston," at the Hi-Lites program.

Below: Jan Rogers and Craig Yager are depicted here in their roles of the Pransome Hince and Rindercella in the Senior Class third place skit of "Rindercella."

Pictured left to right are Cathy Fisher, Betty Wolf, Jim Lentz, and Anne Chenoweth during their second place performance of the "Gerv Muffin Show."

CO-OP CLUB PLANS FOR FUTURE

Afternoon Workers: TOP ROW, L. to R.: John Coleman, Irene Brawt, Linda Stevely, Jane Titus, Ted Kudich, Sandra Hagle, Jill Wyman, Debbie Smith, Kim Parsons. SECOND ROW: Judy Sian, Lee Thompson, Ginger Curtis, Renay Thomas, Garry Clark, Micki Brooks. THIRD ROW: Peggy McDowell, Betty Wolfe, Pat Terrill, Diana Havers, Jeri Shangel, Linda Brawt, Kathy Kukulka. BOTTOM ROW: Rosemary Terwillegar--Secretary, Sue Frantz--Pres., Jan Rogers--Treas., (missing) Sharon Miller--First Vice President.

Morning Co-Ops: FRONT ROW, L. to R.: Linda Emerson, Jackie Woodcock, Janeen Wolgast. SECOND ROW: Jim Lentz--Second Vice President, Chuck Neal, Alan Anger, Mr. Limberg, Advisor.

John Coleman shown with trophy for the winning design for Regional Co-op Clubs.

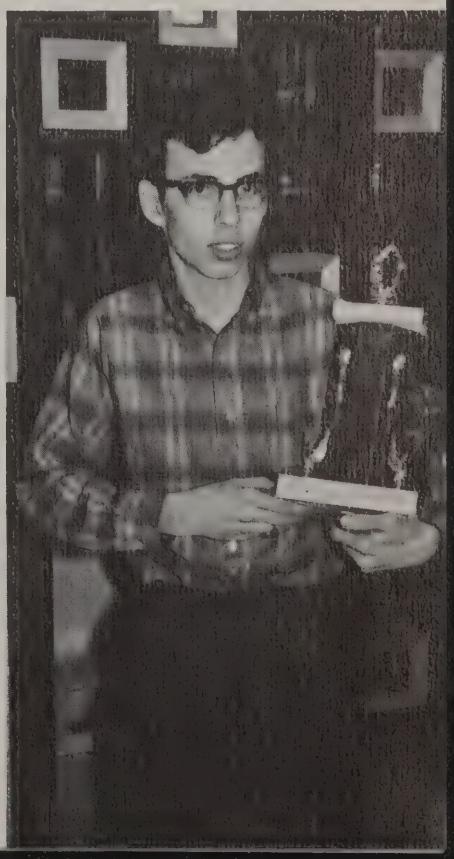

LIBRARY AIDES HELP STUDENTS

FRONT ROW: L. to R.: Patty Parsons, Michelle Barber, Janet Raab. SECOND ROW: Joan English, Kathy Timmons, Kathy Terrill, Brenda Tyrell. THIRD ROW: Gail Lenardson, Pam Strait, Mike Jackson, Laural Woodcock, Lexie Seelhoff.

A.V. AIDES; TIMESAVER FOR TEACHERS

FRONT ROW: L. to R.: Don Terwillegar, Gale Kauffman, Jim Thompson, Marc Morr, Jim Schaefer. SECOND ROW: Tom Slykhouse, Bud Keidel, Tom Timmons, Doug Thomas. THIRD ROW: Kelvin Thurlow, Jim Morgan, Mike Williams, Steve Harmon, Jack McConnell.

TRAMPOLINE CLUB GROWS WITH INTEREST

FRONT ROW: L. to R.: Robin Smith, Bobbi Wilcox, Fran Yates, Jeannie Breedlove. SECOND ROW: Nancy Fenske, Linda Chatterton, Joan Jardno, Rhonda Smith, Tina Beach, Deb Ham. THIRD ROW: Mary Ann Van Meter, Marilyn Moe, Coach Grebe. FOURTH ROW: Joanne Caldecourt, Mike Mapes, Janet Fisher, Jeff Fox, Donna Miller, Denny Maxwell, Kathy Allen.

PEP CLUB PROMOTES SCHOOL SPIRIT

FRONT ROW: l. to r.: Jan Van Steenhouse, Pres.; Kathy Breedlove, Hist.; Maureen Mohr, V. Pres.; Janet Fisher, Treas.; Mary Ann Koveaevich, Sec.; Audrey Short, Student Council Rep. SECOND ROW: Pam Owen, Debbie Scribner, Kathy Timmons, Clara Steinmetz, Louan Terwilliger, Mary Raftery, Kathy Weaver, Linda Smith, LouAnn Schaefer, Bobbie Wilcox. THIRD ROW: Brenda Tyrell, Maxine Maloney, Denise Albee, Debbie Ham, Pat Kerrigan, Mary Ellen Weaver, Pam Miller, Rhonda March, Debbie Gerish, Paula Johnston, Miss Mikols. BACK ROW: John Maxson, Yvonne Carlin, Candy Coe, Cindy Miller, Judy Dorton, Jack Holzhausen, Cathy Allen, Robin Shirrine, Peggy Neal, Debbie Hebner, Mike Williams.

GAA IS OUTLET FOR GIRLS' ACTIVITIES

GAA--FRONT ROW, L. to R.: C. Pavka, M. Mohr, B. Tyrell, D. Moore, J. Parsons, Y. McGraw Pres., P. Stern Treas., P. Jackson V. Pres., J. VanSteenhouse Sec., P. Mudd, R. Haney. SECOND ROW: M. Maloney, J. Fisher, D. Ham, V. Holton, P. Johnston, M. Linton, M. Raftery, S. Woodruff, J. Caldecourt, D. Goodall. THIRD ROW: A. Short, D. Hebner, P. Neal, S. Hagle, B. Hickerson, N. Terwillegar, R. Smith, T. Jeffries, B. Kitzman, M. Williamson, L. Wallace. BACK ROW: P. Strait, B. Hull, C. Breedlove, C. Coy, D. Reist, D. Kovacevich, D. Holmson, C. Leddy, Mrs. Thurston, adv.

GAA had 50 active members this year. Any Senior High girl was welcome to join. The girls participated in Volleyball, Basketball, Paddleton, and Bowling Intramural play during the year. Awards were given for Top Honors at the Annual Spring Mother & Daughter Banquet. Besides the playing each week the club also held a hayride, Snow Party, Volleyball Playday, Jr. High Play Night and the Womens Faculty vs. GAA Softball game.

MR. CRAMPTON IS ADVISER TO B.C. ART CLUB

Art Club--BACK ROW, L. to R.: Kevin Fitzgibbon, John Coleman, Ruth Ann Fick, Mr. Crampton, adv. FRONT ROW: Annette Pietcher, Gail English, Karen Brown.

BOWLING IS POPULAR INTRAMURAL SPORT

TOP ROW, L. to R.: Jim Moe, Mrs. Thurston, Pam Strait, Steve Lange, Pat Fitzgibbon, Rick Moody, Richard Wilcox, John Owens, Dexter Wyse. SECOND ROW: Ruben Tessin, Cindy Miller, Debby Ham, Janet Fisher, Karen Wolfe, Jesse Young, Paula Johnston, Kevin Fitzgibbon. THIRD ROW: Jim Thompson, Denise Albee, Ed Yatch, Sandy Smith, Mike LaVier. BOTTOM ROW: Mary Linton, Penny Suderman, Mike Wirtz, Becky Ham, Bob Smith, Lynn Owen, Joe Harris, Pam Owen.

SPANISH CLUB IS FORMED THIS YEAR

TOP ROW, L. to R.: Jim Leddy, Duane Ray, Doc Walters, Kathy Bontrager. SECOND ROW: Maureen Morr, Kathy Wagoner, Rhonda McCray, Emily Bontrager, Mrs. Zinck. FRONT ROW: Yvonne Carlin, Mike Williams, Henry Mashue, Jeannie McLachlan.

DEBATERS FINISH FOURTH IN STATE

Gary Timmons

Jan Crozier

Sue Peasley

Jan Foote

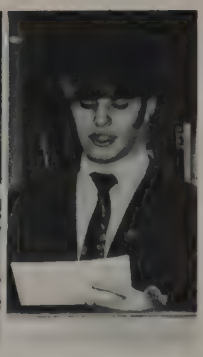

Dave Fick

Varsity Debaters

The highlight of the Varsity debate season was finishing fourth in the state behind Marshall, Oscoda, and Albion High Schools. The Lancer debaters had a season record of 36 wins and 14 losses. They tied with Reed City for first place in the Northern Michigan Debate League and finished second behind Muskegon Mona Shores in the Mid-State Cross-Examination Debate League.

Some of the debaters also carried some fine individual records. Jan Foote was 19--5, Dave Fick 21--7, Sue Peasley 17--5, Gary Timmons 18--10, and Jan Crozier 9--6.

In addition to league debates, the Lancers won first place at the Au-Gres Sims Invitational and qualified for the Detroit Free Press Award for winning 75 per cent of their debates in any league.

The Junior-Varsity squad finished low in the standings in the Central Michigan Debate League but they maintained a 16--16 won-lost record for the year.

The topic for the year was "Resolved: That the United States should require a system of compulsory service for all citizens."

STANDING, L. to R.: Ralph Wirtz, Dale Beach, Kim Parker, Rex Lowe, Nancy Fenske, Dan Ginter, Jan Foote, Gary Timmons, Sue Peasley, Dave Fick, Liz Gransdon, Gavin Frantz, Larry Bailey. SEATED: Jan Crozier, Barb Kirk, Candee Landis, Sandy Peasley, Joyce Hill. Absent from picture, Ted Kudich.

TWO QUALIFY FOR REGIONAL FORENSICS

TOP ROW, L. to R.: Rex Lowe, Kim Parker, Dave Fick, Chuck Neil, Rich Chenoweth, John Maxson, Dan Hayes, Jared Carlin. MIDDLE ROW: Joyce Hill, Gail English, Mary Ellen Weaver, Nancy Fenske, Toni Jeffries, Rhoda March, Barb Kirk, Peggy Jackson, Sandy Peasley, Dale Beach. BOTTOM ROW: Yvonne Carlin, jeri-Gene Smith, Barb Hull, Beth Hill, Donna Miller, Kathy Robinson, Kathy Weaver, Liz Gransdon, Candee Landis, and John Fisher.

John Brown's Body, Third Place in District. L. to R.: Jared Carlin, Rich Chenoweth, John Maxson, jeri-Gene Smith, Barb Hull, Beth Hill and Donna Miller.

Barb Kirk and Chuck Neal check their materials prior to regional forensics competition at CMU in extempore speaking.

LANCER PROGRESSES UNDER NEW STAFF

FRONT ROW, L. to R.: Jenedel Petrie, Ingid Smith, Asst. Bus. Mgr.; Jan Van Steenhouse, Asst. Ed.; Jackie Woodcock, Editor; Betty Sawade, Bus. Mgr.; Nancy Terwillegar, Gail English, Beth McGowen. 2nd ROW: Pam Varner, Maxine Maloney, Jim Thompson, Frances Yates, Kevin Fitzgibbon, Pat Kerrigan, Ken Wolf, Deb Gerish, Brenda McCray, Denise Albee. 3rd ROW: Brenda Tyrell, John Coleman, Beth Hickerson, Rex Lowe, Irene Brawt, Jim Moe, Barb Hull, Joe Owens, Sheila Marquardt, Steve Opperman, Mr. Warner, Adv. BACK ROW: Jared Carlin, Kathy Allen, Tom Kempa, Judy Dorton, Mike Jackson, Jan Foote, Reubin Tessin, Lexie Seelhof, Kim Parker, Laurel Woodcock.

Under the leadership of Jan and Jackie, as well as the business manager and assistant, Betty Sawade and Ingrid Smith, plus some industrious ad salesman and an energetic staff, the Lancer grew in subscriptions and number of pages this year.

Jan Van Steenhouse, Assistant Editor, and Jackie Woodcock, Editor, are caught in the publications room where they spent many hours doing layouts and writing copy for the Lancer.

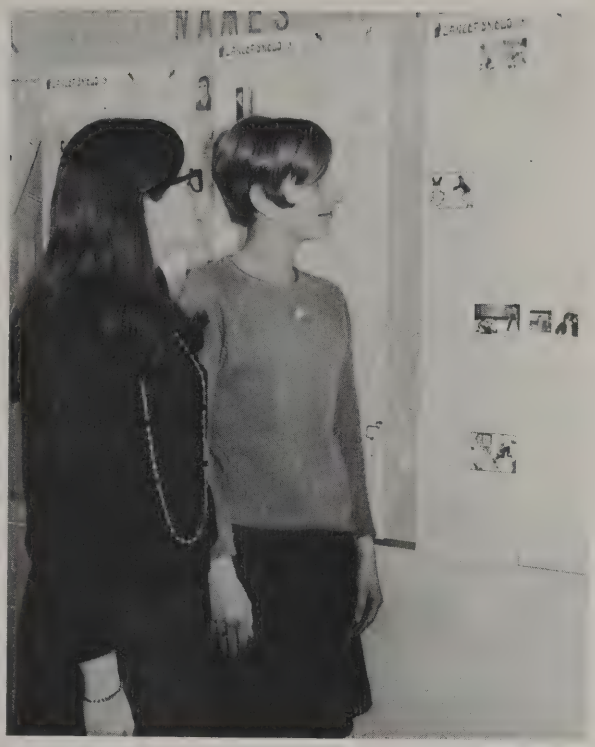

STAFF CHANGES ON LANCER SHIELD AT SEMESTER BREAK

With a one semester journalism class the staff of the Lancer Shield was forced to change at the semester break.

Betty Sawade edited the paper the first semester, turning over her duties to Barb Hull the second semester.

Left: Barb Hull and Beth Hill, editor and assistant the second semester, are looking over the most recent edition of the Lancer Shield, along with other "Names in the News" on the bulletin board.

L. to R., 1st ROW: Glenna Brawt, first semester asst. Ed.; Chris Leddy, second semester page ed.; Betty Sawade, first semester editor; Barb Hull, page editor first semester and editor second semester, Beth Hill, second semester asst. Ed.; Rose Mary Terwillegar, Head Typist. 2nd ROW: Jim Moe, second semester sports ed.; Sandy Smith, Rhonda McCray, Connie Breedlove, Debbie Jewell, Steve Opperman, first semester asst. bus. mgr. and 2nd semester bus. mgr.; Ralph Wirtz, 1st semester sports ed. 3rd ROW: Judy Sian, Joe Owens, Marilyn Adkins, Barb Kirk, Cherrie Crosby, Laurel Woodcock, Linda Brawt, Lynda Badour, Advisor, Mr. Warner. 4th ROW: Sue Myers, Paula Federer, John Coleman, Pam Strait, John Owens, Sue Frantz, Kim Parker, Linda Stevely, Brenda McCray.

31

SPORTS

CHANGING SEASONS

SPORTS

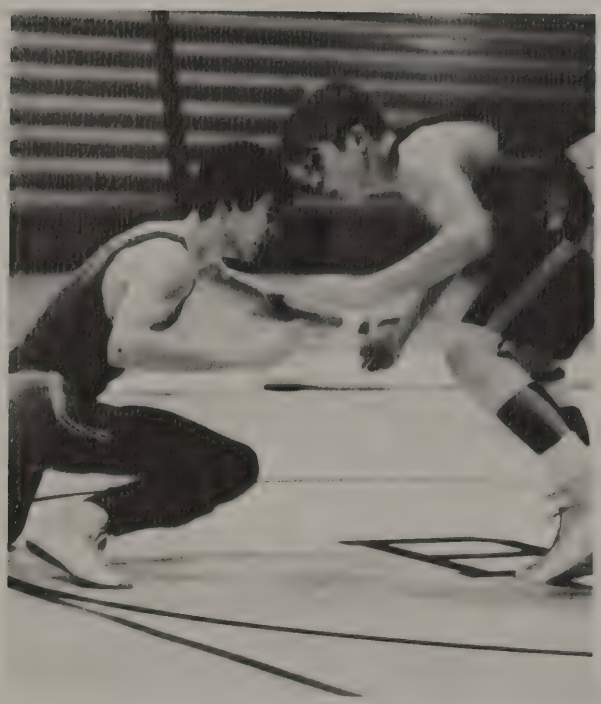

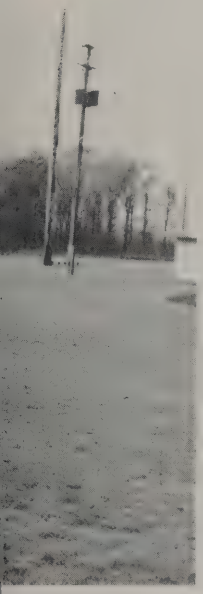

Spectators set and ready to go out and support the mighty Lancers!

INTRODUCE VARIOUS

Charging down to raise that score a little higher.

Teachers shooting for big time!

VARSITY GRIDDERS WIN FIVE

FRONT ROW, L. to R.: Dave Stillwagon, Carl Dryer, Keith Stewart, Dennis Maxwell, Ron Lapp, Ben Phillips, John Van Meter, Dave Fick, Craig Yager. SECOND ROW: George Bailey, Duane Ray, Dave Hartnagle, Rob Van Meter, Steve Lange, Chris Woodcock, Roy Stern, Roger Pettipas. THIRD ROW: Jerry Holzhausen, Pat Fitzgibbon, Mike Abbate, Rex Clark, Larry Bailey, Dennis Scoles, Gil Rider. FOURTH ROW: Joe Albaugh, Ralph Albee, Richard Wilcox, Larry Burkett, Head Coach Delos Inman, Ass't Coach Bill Wall.

Roy Stern, 31, is heading for a T.D. against Corunna as Keith Stewart, 82, prepares to throw a block.

B.C. HAS WINNING SEASON

BC	12	Freeland	0
BC	20	Bridgeport	0
BC	6	Corunna	20
BC	12	Ovid-Elsie	6
BC	13	St. Louis	0
BC	0	Ithaca	6
BC	0	Chesaning	25
BC	6	BC John G.	20
BC	20	Meridian	12

Ron Lapp tackles a Corunna player.

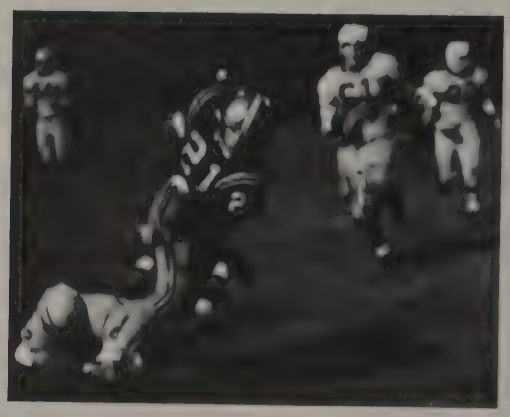

An unidentified B.C. player makes the tackle as three Lancers come in fast to secure it.

WHILE DROPPING FOUR

Above: Practice session of Varsity football. At Left: Mike Abbot, 62, blocks a Freeland Falcon.

The B.C. Lancers had their second winning season of the school's history with a 5--4 overall record for the 1968 season. The Lancers took 5th place in the conference with a 2--3 record. Special recognition in the conference was given to the following boys: Craig Yager (co-capt.) 1st team offensive lineman; Ron Lapp (co-capt.) 1st team defensive linebacker; and George Bailey, Carl Dryer, and Ben Phillips, Honorable Mention. The team chose Yager as most valuable lineman and Phillips as most valuable back. The coaches were Delos Inman and Bill Wall. Yager was named to the All State Second team.

Lancers, Gil Rider, 71, and Ben Phillips, 27, struggle for ball.

Carl Dryer, 83, and Keith Stewart, 82, tackle a Freeland Falcon.

Mike Abbate, 62, and Gil Rider, 71, race down the field after an Ovid-Elsie Maurader.

J.V. SQUAD HOLDS 6—2 RECORD

BOTTOM ROW left to right: Jesse Myers, Ken Dougdale, Glenn Walters, Mike Frantz, Mike Heath, Kim Swarthout, Kirk Shangle, Mike Stone, Dave Yost. 2nd ROW: Doug Stillwagon, Alvey Hopkins, John Keenan, Tom Pangborn, Larry Inman, Paul Burkett, Steve Meyers, Art Williamson. 3rd ROW: Rob Hackett, Dar Devereaux, Mike Williams, Terry Schalk, Bo McGraw, Brian Sharpe, Larry Bailey. 4th ROW: Coach Lukshaitis, Jeff Holmsen, Keith Beach, and Coach Carroll.

Coach Carroll gives the boys a pep-talk before the game starts.

Larry Bailey is caught dodging many obstacles while heading for the goal.

Terry Schalk reaches the goal for six hard earned points.

FIRST FROSH TEAM STARTED IN '68

From BOTTOM left to right: Rick Little, Tom Hayes, Tom Griger, Jim Keenan, Buck Love, George Terrill, Dan Ginter, Eugene Stevens, Mike Morgan, Mike Spitnale, Chuck McDonald, Ray Pelton, Roger McIntosh, Tony Lentz, Greg Wyse, Coach Injasoulian.

Mike Parsons is anxiously awaiting his turn to go out on the field.

Greg Wyse is charging for the open space soon to be closed against Essexville Garber.

Tackled too soon!

HARRIERS ARE CLASS B REGIONAL

FIRST ROW (l to r): Merlin Yoder, Bob Hoyt, Roger Hoggard, Carl Phillips, John Fisher, Jim Carroll, Per-Olaf Svennson, trainer, John Kempa, Coach Grebe. SECOND ROW: Greg Hoggard, Jim Lentz, Tom Blumer, Jim Raftery, Steve Blumer, Steve Ray, Henrik Kolstrup, Barry Johnson, Tom Kempa.

Having a regular season record of 5 wins and one loss, B.C.'s Cross Country team also captured the Regional championship. Three days later they took 2nd place in the Conference, only one point behind St. Louis. At the State meet the Lancers placed 8th among strong competition.

Cross-country runners in line to have their scores recorded.

Jim Raftery finishes first after a grueling two mile race.

CHAMPS; PLACE EIGHTH IN STATE

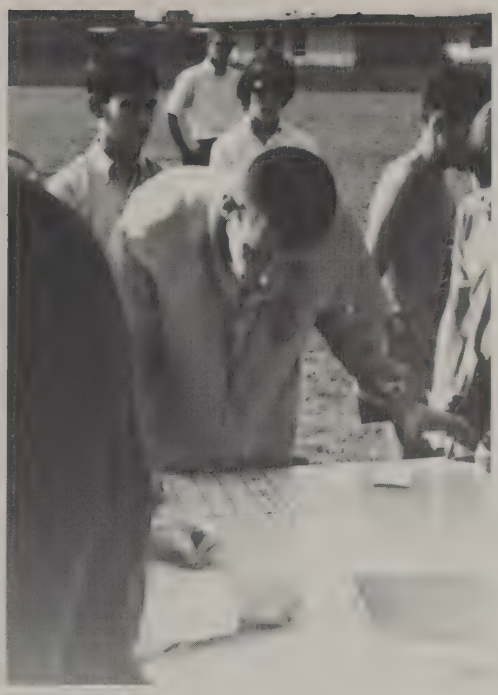

Coach Grebe looks grim, as score adds up in the other team's favor.

Runners in line awaiting the start of Lancers first invitational meet.

Jim Raftery chases Flushing runner to a new Lancer track record.

INVITATIONAL MEETS

West Bloomfield Invitational	4th
Lancer Invitational	3rd
Howell Torchlight Run	4th
Gladwin Invitational	1st
Albion Invitational	3rd
Regionals	1st
Conference	2nd
State	8th

DUAL AND TRIANGULAR MEETS

B.C.	15--50	Ovid-Elsie
B.C.	21--53	Chippewa Hills
	60	Shepard
B.C.	15--51	Chesaning
	71	St. Charles
B.C.	23--42	Bridgeport
	57	MacArthur
B.C.	15--47	Corunna
B.C.	35--23	Midland
	74	Chesaning

Jim Raftery records his place after coming in second and setting a new track record.

VARSITY FINISHES WITH 10—7 RECORD

TOP ROW, L. to R.: Leo Kempa, Craig Yager, Dave Sinclair, George Martin, Jack McConnell. MIDDLE ROW: Dexter Wyse, Mgr., John VanMeter, Steve Ray, Dan Hayes, Lee Miller, Mgr. BOTTOM ROW: John Maxson, Dan Millhisler, Coach Mick, Ken Brown and Ralph Wirtz.

Leo Kempa is shown recovering the ball from an unidentified Ithaca player as John Maxson looks on. B.C. won the game on the Lancer's home court 81--74.

SINCLAIR & MARTIN LEAD CLUB

The Lancer's varsity basketball team finished the season with 10 wins and 7 losses. They were 5--5 in the Mid-Michigan B Conference, finishing in fourth place.

Dave Sinclair and George Martin both seniors, were the sparkplugs that led Bullock Creek through a good season. Sinclair led the team in point average at 17.7 per game, and also in rebounds with 16.1 per game. Dave was also named the team's most valuable player.

Martin led the Lancers in free throws with a 75 per cent average. He was second to Sinclair in total points with an average of 15.6. George was named honorary captain. Leo Kempa followed Martin closely in the scoring race with a 13.1 average, while Ralph Wirtz and Jack McConnell were named most improved players on the club. Wirtz was also named best defensive player.

SCORES

BC	78--73	Meridian
BC	48--46	H. H. Dow
BC	64--65	Corunna
BC	67--75	West Branch
BC	64--59	Ovid-Elsie
BC	91--84	West Branch
BC	76--70	St. Louis
BC	81--75	Ithaca
BC	80--73	H. H. Dow
BC	58--82	Chesaning
BC	81--75	Meridian
BC	77--65	Corunna
BC	52--62	Ovid-Elsie
BC	59--64	St. Louis
BC	79--96	Ithaca
BC	74--71	Chesaning
BC	76--90	All Saints*

*Tournament

Craig Yager (54) strains as he battles for a rebound with an unidentified Dow High player. Waiting for the outcome of the struggle are Lancer Dave Sinclair (32) and Charger Dave Dickey (33). Bullock Creek won 80--73.

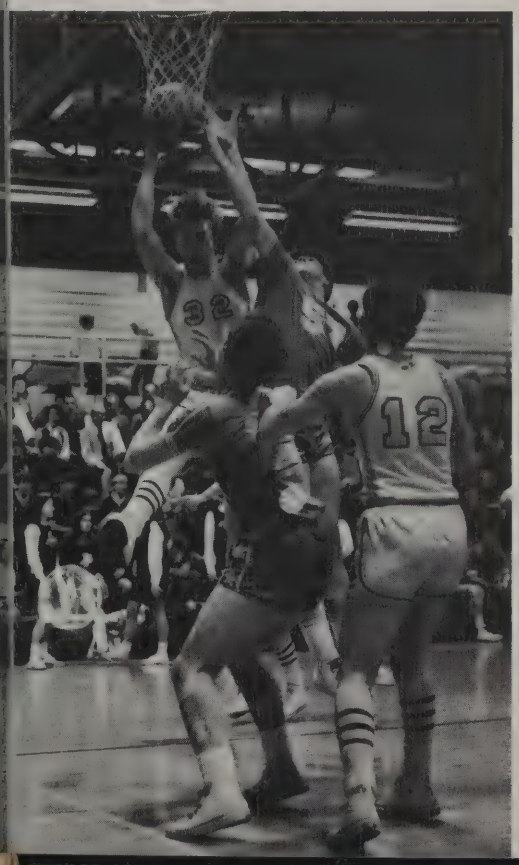

With good position on his man, Dave Sinclair nabs another rebound against Ithaca. Leo Kempa hopefully waits on the other side. Sinclair led the team in rebounds.

Tom Kempa shoots an easy bucket

Good shot, George. ON TO VICTORY

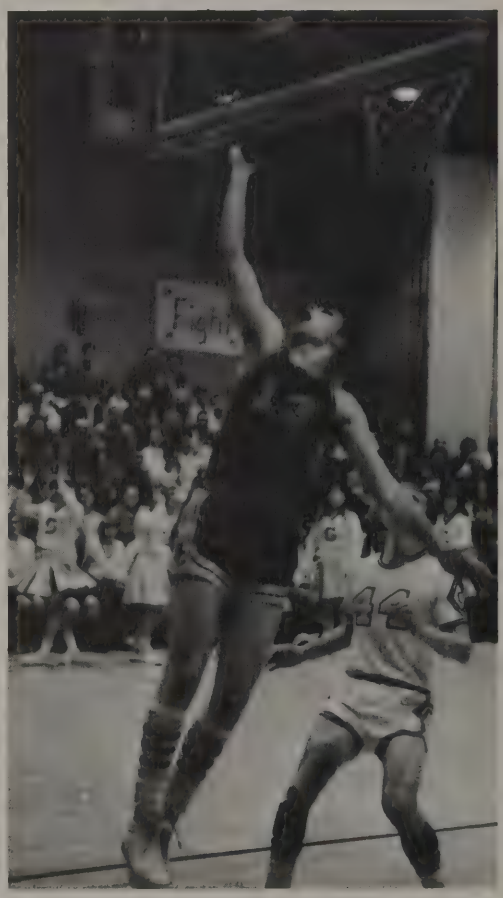

Above--Leo Kempa goes in for a hard two points
Left--Another Sinclair battle to score

FROSH CAGERS HAVE GOOD YEAR

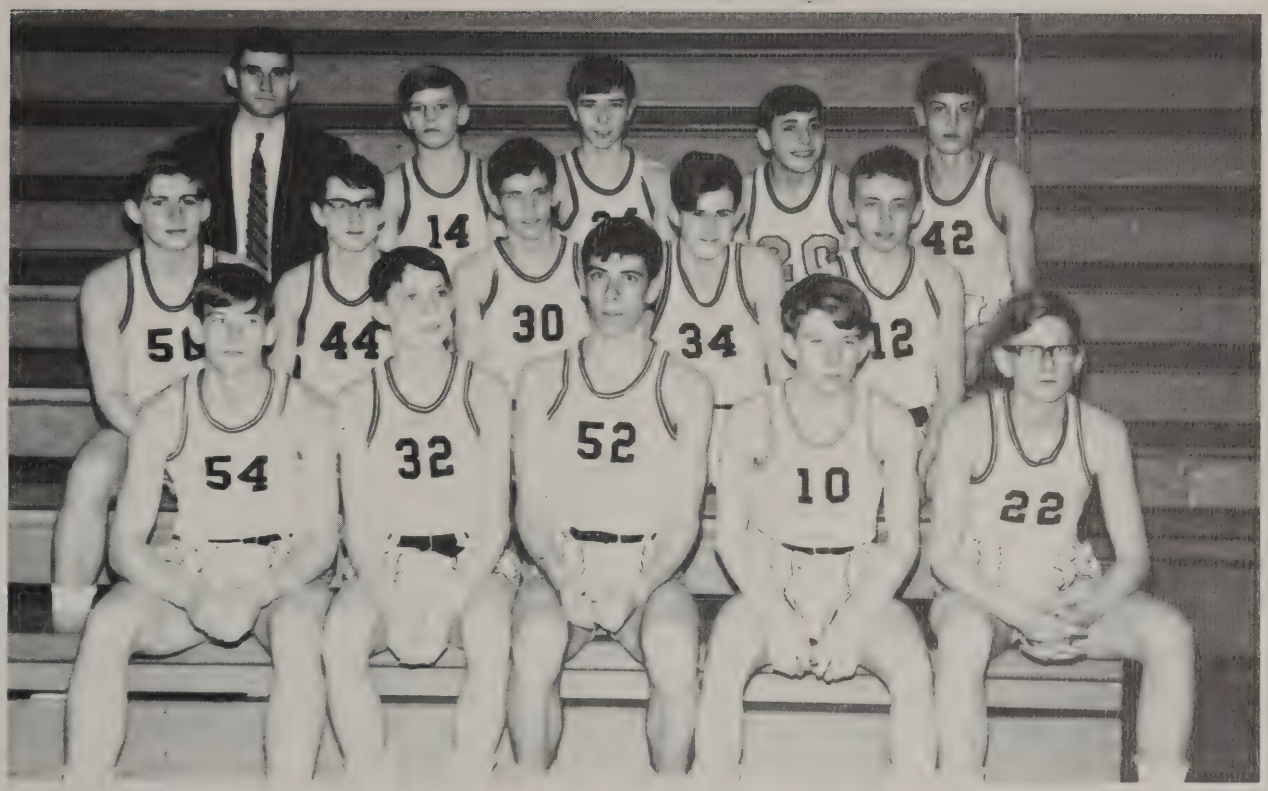

FRONT ROW L to R: Jesse Myers; Tom Hayes; Roger McIntosh, Greg Wyse, Brian Marquardt, SECOND ROW: Eugene Stevens, Keith Steele, Greg Hoggard, Buck Love, Chuck MacDonald, THIRD ROW: Coach Injasoulian, Randy Schaffer, Roger Hoggard, George Terril, Steve Blumer.

Roger McIntosh goes up for two points against Chesaning.

Two more for Jessie!

Tom Hayes shoots a layup for two points against Chesaning.

J.V.'S WIN SHARE OF MID-

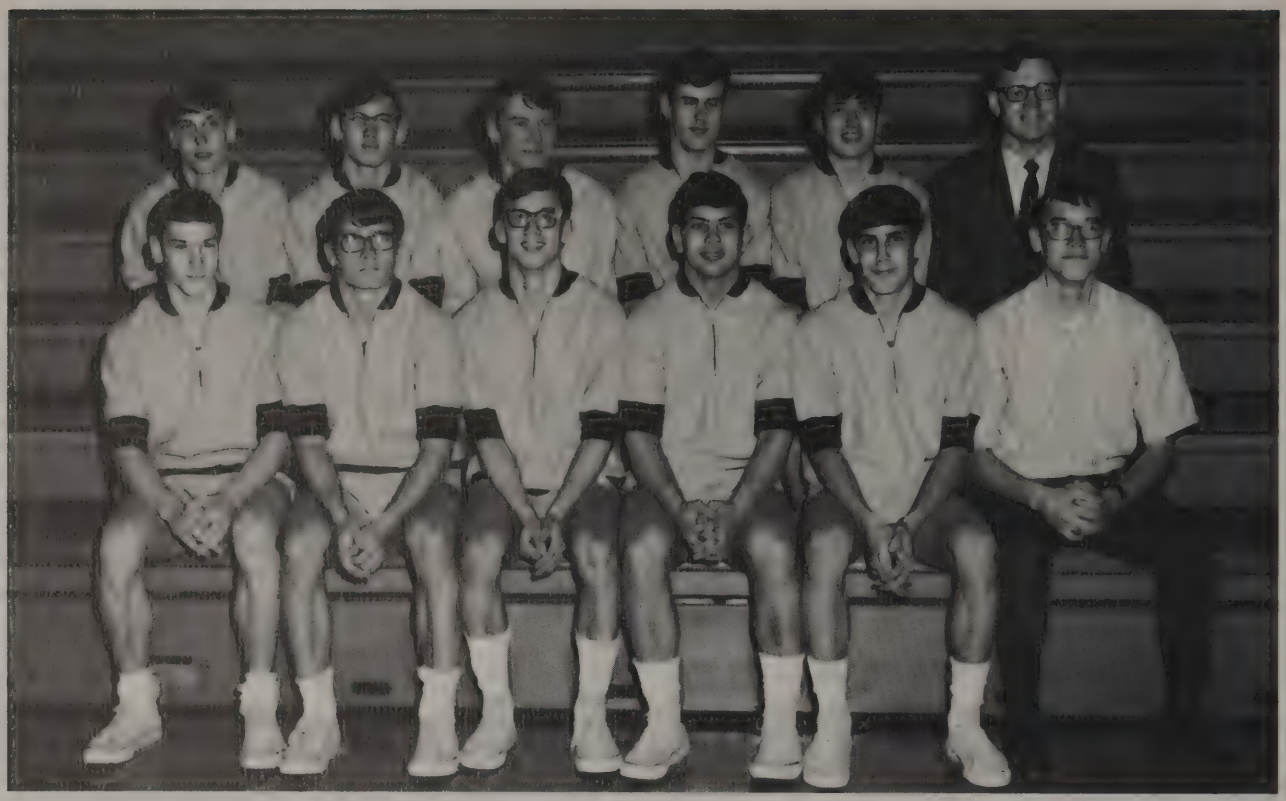

FRONT ROW L. to R.: Paul Burkett, Larry Bailey, Dar Devereaux, Mike Abbate, Jim Leddy, Larry Burkett, Mgr.; BACK ROW: Mike Williams, Duane Ray, Rich Chenoweth, Jack Holzhausen, Dennis Wyse, Coach Woodward.

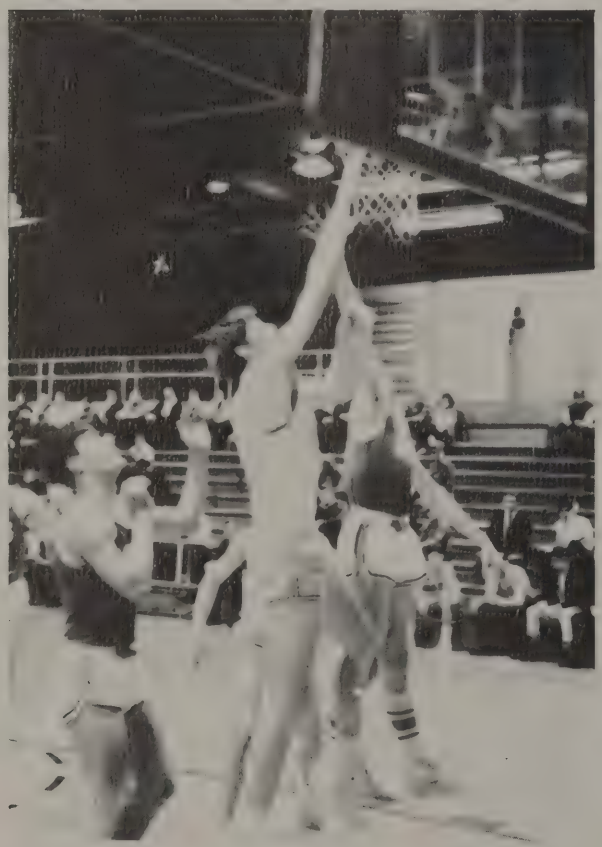

		Scores	
BC	74	56	Meridian
BC	77	45	Dow
BC	67	32	Corunna
BC	78	56	Ogemaw Heights
BC	55	53	Ovid Elsie
BC	76	62	Ogemaw Heights
BC	75	61	St. Louis
BC	75	46	Ithaca
BC	61	36	Dow
BC	66	51	Chesaning
BC	63	59	Meridian
BC	81	56	Corunna
BC	73	61	Ovid-Elsie
BC	67	85	St. Louis
BC	68	51	Ithaca
BC	86	73	Chesaning

Rich Chenoweth shows the form which carried him through the season.

MICHIGAN B CROWN

With a 15--1 win-loss record the Little Lancers were unofficially League Co-Champs of the Mid-Michigan "B" Crown, along with St. Louis, with only an eleven man squad at the beginning of the season, and after the varsity took John Maxon and Rich Chenoweth, the nine remaining Lancers showed fine hustle and spirit.

Jack Holzhausen, the teams second highest scorer, goes for a lay-up

Duane Ray, one of the teams leading rebounders, puts up a jump shot.

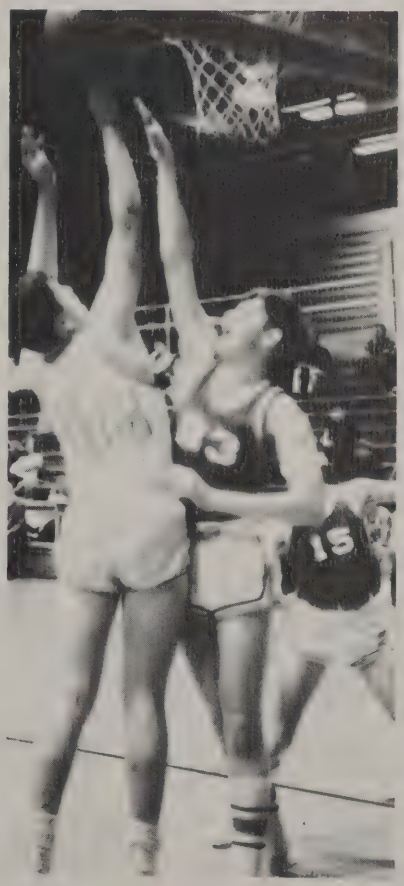

Denny Wyse goes up for a shot as he is fouled by a West Branch player

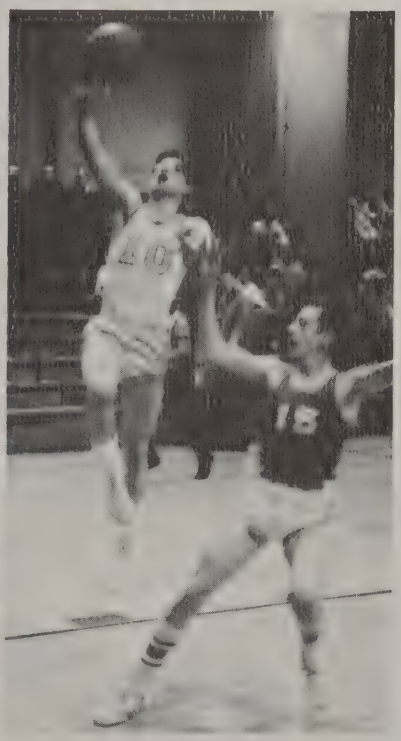

Dar Devereaux shown with the driving hustle he had this year.

EIGHTH GRADE BASKETBALL

FRONT ROW: L. to R.: Rick Reeves, Dennis Morden, Don Terwillegar, Rex Gordon, Mick LaRue, Tom Bejeck. SECOND ROW: John Breault, Keith Beach, Ken Lashuay, Randy Yost, Tom Stone, Paul Sasse, Jeff Holmsen. THIRD ROW: Richard Glynn, Tim Davidson, Jeff Holzhausen, Steve Sinclair, Dave Kurfman, Kurt Twining, Duane Otey. (Absent: Tim Hill & Coach Wall).

SEVENTH GRADE BASKETBALL

FRONT ROW: L. to R.: Jim Bliss, Brian Wirtz, Duey Hock, John Landis, Mark Love, John Hartnagle. SECOND ROW: Dan Varner, Brent Eastman, Ed Shuart, Doug Taylor, Bill MacDonald, Coach Lukshaitus. THIRD ROW: Kevin Arthur, Lonnie Finney, Bill Wolgast, Al Caldecourt, Mike Clark, Dan Woodcock. (Absent: Mike Barber).

WRESTLERS WIN LEAGUE CHAMPIONSHIP

FRONT ROW: L. to R.; Bernie Friedrich, Tom Pangborn, Roy Stern, Mike Heath, Doc Walters, Gale Kaufman, Jim Keenan, Jeff Walters. SECOND ROW: Coach Wamback, Jerry Holzhausen, Bob Goodall, Joe Albaugh, Randy Grass, Jim Lentz, Coach Sager. THIRD ROW: John Fisher, Gary Carroll, Doug Stillwagon, Joe Lentz, Dave Stillwagon, Bo McGraw, Ray Pelton, Mike Kobel.

DUO MATCH SCORES	BC	OPPONENTS
Mich. Luth. Sem.	18	31
Oscoda	23	24
Freeland	25	21
Mich. Luth. Sem.	22	24
Shepherd	14	38
Ithaca	35	9
Oscoda	19	26
Freeland	24	23
Whittemore Prescott	40	20
St. Michaels	26	22
Ithaca	31	17
Whittemore Prescott	33	21

TOURNAMENTS

Freeland	BC	6th of 8
Shepherd	BC	6th of 9
Vestaburg	BC	2nd of 8

Highlighting this season was the conference championship won by our Lancer grapplers. Tom Pangborn, Roy Stern, Doc Walters and Dave Stillwagon all won first places. Jim Lentz, Jerry Holzhausen and Randy Grass won seconds, and Bernie Friedrich, Jim Keenon, Mike Heath and Bob Goodall won thirds.

The Lancers took a third in the Districts with Stern, Walters and Stillwagon winning firsts.

CONFERENCE SCORES

Bullock Creek	86
Corunna	79
Ovid-Elsie	62
Ithaca	32
St. Louis	19

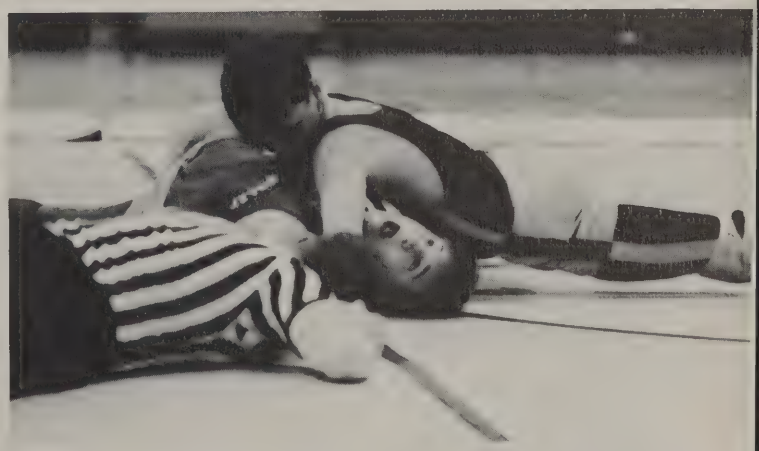

Roy Stern, pictured here pinning a Seminary wrestler, Doc Walters and Tom Pangborn led the Team with individual records. Stern and Walters were eliminated in State Finals.

BASEBALL TEAM 2nd IN CONFERENCE

BACK ROW l to r: Glenn Moorehead, Gil Rider, Keith Stewart, Dave Gandy, Coach Woodward. SECOND ROW: Steve Woodcock, Chris Woodcock, Lee Miller, Roger Pettipas, Craig Yager, George Martin. THIRD ROW: Steve Lange, Joe Owens, Ralph Albee, John Maxson, Mike Abbate, Jeff Holmson, Team Manager.

Here Steve Woodcock is showing his pitching form that helped the baseball team to many victories.

SCORES

B.C.	0-- 1	Midland
B.C.	0-- 7	Midland
B.C.	9-- 2	Corunna
B.C.	0-- 3	MacArthur
B.C.	4-- 3	Ovid-Elsie
B.C.	7-- 1	St. Louis
B.C.	0--11	MacArthur
B.C.	2-- 3	Ithaca
B.C.	7-- 2	Chesaning
B.C.	5-- 7	Meridian
B.C.	2-- 3	Meridian
B.C.	7-- 6	Corunna
B.C.	0-- 4	Ovid-Elsie
B.C.	4-- 3	St. Louis
B.C.	1-- 2	Ithaca
B.C.	6-- 5	Chesaning
B.C.	17-- 1	Freeland
B.C.	2-- 3	Freeland
B.C.	1--10	Bridgport
B.C.	5-- 6	Bridgport

Left: Mike Abbate looks on as Chris Woodcock scoops for a ground-ball.

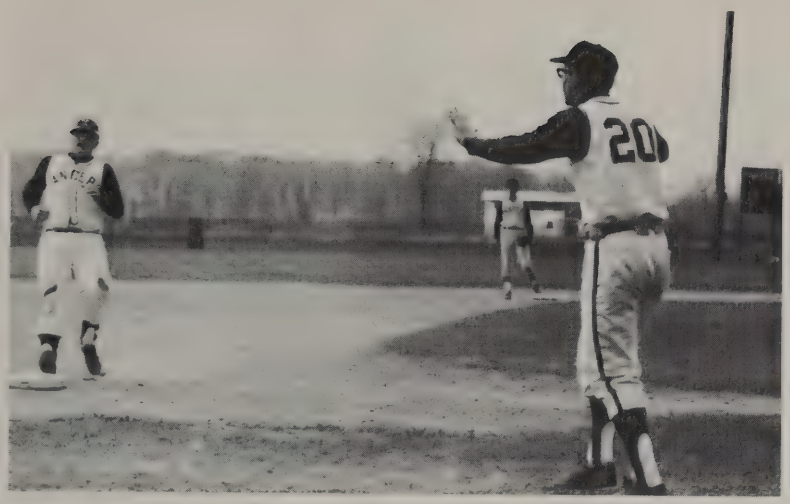

Coach Woodward signals Gil Rider to stay on third base.

John Maxson skids to second, beating the hurried pace of the opponent.

Right: George Martin's straight and sturdy form certainly was an asset to this year's team.

PITCHING RECORDS

Steve Woodcock 4--3
ERA 1.75

Chris Woodcock 3--4
ERA 2.80

TOP HITTERS

Chris Woodcock	.285
Keith Stewart	.279
Mike Abbate	.264
George Martin	.260
Gil Rider	.250

Slug that ball, Mike Abbate!

Come on Mike, just one more base!

HOME RUN!

J.V.'S FINISH WITH 11—5 RECORD

L-R FIRST ROW: Coach Wall, Dar Deveraux, Jim Leddy, Mike Gandy, Jim Keenan, Jeff Walters, Brian Marquardt, Steve Eastman. SECOND ROW: Paul Burkett, Roger McIntosh, Randy Schafer, Mike Frantz, Brian Sharp, Don Hartnagle, Jerry Stanford. THIRD ROW: Tom Stone, manager, Ken Dugdale, Doc Walters, Mike Stone, Harry Hale, Dennis Wyse, Jack Holzhausen, Keith Beach, manager.

SCORES

B.C.	6-- 2	Birch Run
B.C.	1-- 9	H. H. Dow
B.C.	9-- 6	MacArthur
B.C.	7-- 3	Ovid-Elsie
B.C.	11-- 3	St. Louis
B.C.	9-- 1	Birch Run
B.C.	7-- 0	Jefferson Int.
B.C.	1-- 3	Jefferson Int.
B.C.	8-- 7	Ovid-Elsie
B.C.	8-- 2	St. Louis
B.C.	2-- 7	Meridian
B.C.	6-- 2	Meridian
B.C.	6-- 9	Dow
B.C.	3-- 6	Dow
B.C.	8-- 3	Hemlock
B.C.	12-- 6	Hemlock

Left: Harry Hale was one of the mainstays on the Junior Varsity mound staff.

Coach Wall looks on at player, Dar Devereaux, before the exciting game.

Unidentified players show the action that goes on during every Lancer baseball game.

Right: Jack Holzhausen puts real individual effort into baseball, which is essential in playing a good game.

LETTERMAN'S CLUB

BACK ROW l. to r.: Steve Ray, Steve Lange, Denny Maxwell, Lee Miller, Tom Kempa, Dave Sinclair, Keith Stewart, Joe Albaugh, Tom Blumer, George Bailey, John Van Meter. SECOND ROW: Ron Lapp, Ben Phillips, Mike Abbate, Gil Rider, Dan Millhisler, Dexter Wyse, Roger Pettipas, Barry Johnson, Dave Stillwagon, Coach Woodward. THIRD ROW: Larry Burkett, Chuck Mapes, Mike Otey, Pat Fitzgibbon, Rob Van Meter, Merlin Yoder, Dennis Scoles, Dave Fick, Ralph Albee, Gil Frantz, Coach Lukshaitus. KNEELING: Carl Dryer, President; Cris Woodcock, Treasurer; Craig Yager, Vice President; Jim Raftery, Secretary.

LANCERS TAKE FIRSTS IN CONFERENCE

TOP ROW: Mark Love, Pete Injasoulian, assistant coach; Coach Bill Grebe, and Randy Freeze, manager. FOURTH ROW: Paul Sasse, Greg Hoggard, Mike Spitnale, Toni Lentz, Jeff Holzhausen, Curt Twining, Tom Kempa, Steve Blumer, Roger Hoggard, and Keith Steele. THIRD ROW: Larry Burkett, Steve Ray, Bill Upham, Rich Thomas, Mike Parsons, John Fisher, Mike Mapes, Chris Lions, Steve Peasley, and Jeff Carroll. SECOND ROW: Jessie Meyers, Dennis Maxwell, Ben Phillips, Tom Blumer, Dennis Scoles, Dan Hayes, Buckey Love, John Keenan, Ken Brown, Mike LaVier. BOTTOM ROW: Joe Albough, Roy Stern, Pat Fitzgibbon, George Bailey, Jim Raftrey, Al Hopkins, Barry Johnson, Larry Bailey, Greg Wyse, Carl Phillips, and Jim Carroll.

April 9
- BC 61 1/2
- Tawas 55 1/2
- Pinconning 31

April 12
- BC 97
- Freeland 59
- Hemlock 32
- Meridian 23 1/2

April 16
- Mt. Pleasant 72 1/2
- BC 55
- Chesaning 20 1/2

April 23
- BC 79 1/2
- Birch Run 42
- Corunna 26 1/2

April 26
- Marysville Relays 4th

April 29
- BC 55 1/2
- St. Louis 50 1/2
- Merrill 21

May 3
- CMU Relays 6th

May 7
- BC 86 1/2
- Shepherd 55 1/2
- Ithaca 6

May 10
- Oscoda Invitational 3rd

May 14
- BC 80
- Ovid-Elsie 38

May 16
- Regionals 1st

May 20
- Conference Meet 1st

May 24
- State finals 11th

Upper Left: Al Hopkins gives it all he's got to get height and distance in the long jump. In the conference Al placed 5th in this event. Left: Steve Ray is shown picking up added points in the long jump. Normally running the half mile Ray holds the school record of 2:02.8.

AND AT REGIONALS

Pat Fitzgibbon goes up and over to clean the bar. This was his first year at pole vaulting and he's looking for higher things next year.

Dennis Maxwell goes way over the bar in the pole vault and two spectators look on with amazement.

At left: Dennie is more familiar with high jumping as is shown here. He has gone 6 ft. this year and came in second in the conference. Joe Lentz, however, holds the school record at 12' 4".

At left: "Is that Bullock Creek's freshman high jumper?" asked one coach. Yep, that's him shown clearing the bar right now. Jessie finished the year taking first at regionals and conference, and sixth at state. He holds the school record at 6' 2".

Jim Carrol looks like a sprinter as he breaks the tape in the two mile.

Ben Phillips gives it a final kick to anchor a winning 880 relay team. Phillips holds a share of the school records in this event.

Barry Johnson shows the form it takes to win the 440 dash in a record setting performance. He placed 2nd in the State Meet.

Carl Phillips shows how grueling a race can be, but when the going gets tough, Carl keeps going.

GOLFERS SPLIT SEASON 5—5

BACK ROW, l. to r.: Tom Pangborn, Dave Sinclair, George Terrill, John Owens, Mark Sangor, coach; Kirk Shangle. FRONT ROW: Ken Wolfe, Dexter Wyse, Mike Otey, Bernie Friedrich. Not Pictured: Mike Williams, Doug Thomas, Bob Hoyt, Kurt McGraw, and Tom Gregor.

Dave Sinclair, senior, shows the form that helped him achieve some excellent scores, tieing school record at 40.

SCORES

BC	200--203	Chesaning
BC	196--183	Midland J.V.s
BC	198--164	Freeland
BC	198--211	St. Louis
BC	192--215	Meridian
BC	190--177	Midland J.V.s
BC	198--164	Freeland
BC	190--194	St. Louis
BC	201--201	*Meridian
BC	186--213	Dow High

BC in 5th place in conference

Regionals--16th

*Tie, Meridian won playoff

THIS IS "LANCER

Varsity Cheerleaders from left to right: Jackie Woodcock, (Captain), Mary Ellen Weaver, Janeen Wolgast, Clara Steinmetz, and Pat Kerrigan.

Freshmen cheerleaders clockwise from left to right: Bobby Wilcox, Robin Sirrine, Kathy Weaver, Pam Freeman, Mary Moe, and Paula Johnston, captain.

The spirit and enthusiasm showed by the J.V. cheerleaders helped their team to a 15--1 season.

COUNTRY"

The bonfire the night before the homecoming game prepared everyone for the important game.

J.V. cheerleaders clockwise from left to right: Judy Dorton, Candy Coe (Captain), Debbie Scribner, Connie Kudich, center: Debbie Gerish.

The crowd waits for the results of a free throw by the other team.

Come on you guys now yell!

ADMINISTRATION

SCHOOL BOARD SPEAKS FOR THE PEOPLE

Left to right: Mr. John Pangborn, Mr. Fred Maier, Mr. William Barker, Mr. James Fisher, Mr. William Mick, Dr. Paul Wolf, and Dr. Frederick Brown.

SUPERINTENDENT
Mr. Dalton O. Coe

PRINCIPAL
Mr. Oliver Juengel

ADMINISTRATION AIDS SMOOTH PROGRAM

MR. DELOSS INMAN
Assistant Principal, Junior High
Athletic Director

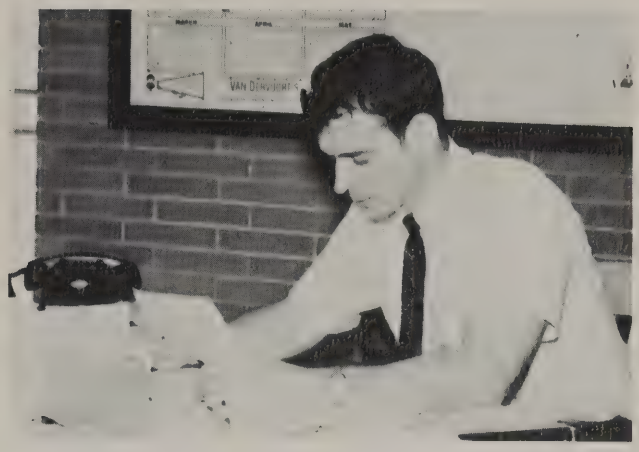

MR. GREG CLIMIE
Assistant Principal, Senior High
Physical Education

MRS. BETTY MORDEN
Secretary to Mr. Juengel

MRS. MARILYN YAGER
Attendance Secretary

MRS. JOY BROKA
Secretary to Mr. Coe

COUNSELORS AID STUDENT DECISIONS

Mr. William Mick--Guidance Director

Mrs. Joan Hornak

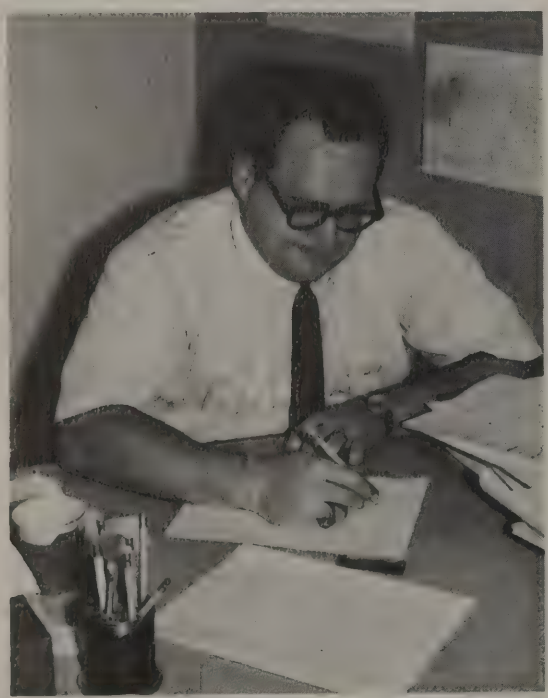

Mr. Gene Lukshaitis

Beautiful "Lake Lukshaitis" started as a project by the Varsity Club, under the direction of the fellow by the same name, to create an ice skating rink. However, as fate would have it, the demands from his fellow "countrymen" for lake frontage grew and the guidance counselor turned to land developing.

NON-TEACHING STAFF PROVIDE SERVICES

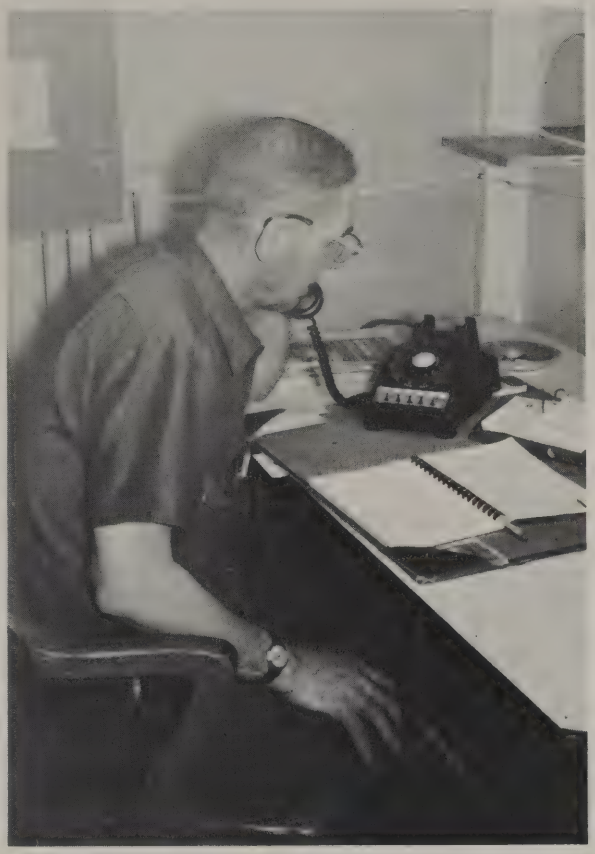

Mr. Frank Enos
Head Custodian

CUSTODIANS BACK ROW, L. to R.: Mr. Marshall Miller, Mr. Harry McNett, and Mr. Lloyd Anderson. FRONT ROW: Rex Clark and Jim Moe.

Mr. Glen Allen
Director of Transportation

COOKS: Mrs. Margaret Sweebe, Mrs. Doris Schmelzer, and Mrs. Dorothy Parker.

CUSTODIAN
Mr. Del Dahms

ENGLISH DEPARTMENT

Patricia Dalman
English, Latin, 8th Grade Adv.

Leah Eaton
English

Miriam Freiter
English

JoAnne Hayes
English, 9th. Grade Adv.

Mercita Nagle
Substitute Teacher

Elsie Nepkie
English, Reading.

Linda Nichols
English, 11th. Grade Adv.

Fred Warner
Speech, English, Journalism, Driver Ed., Debate, Forensics.

LIBRARY

Gayla Smith, head librarian, prepares for the new assortment of books.

ART

Ronald Crampton
11th grade advisor, Art Club, Art Teacher.

LIBRARY

Mrs. Thomas--Librarian

LANGUAGE

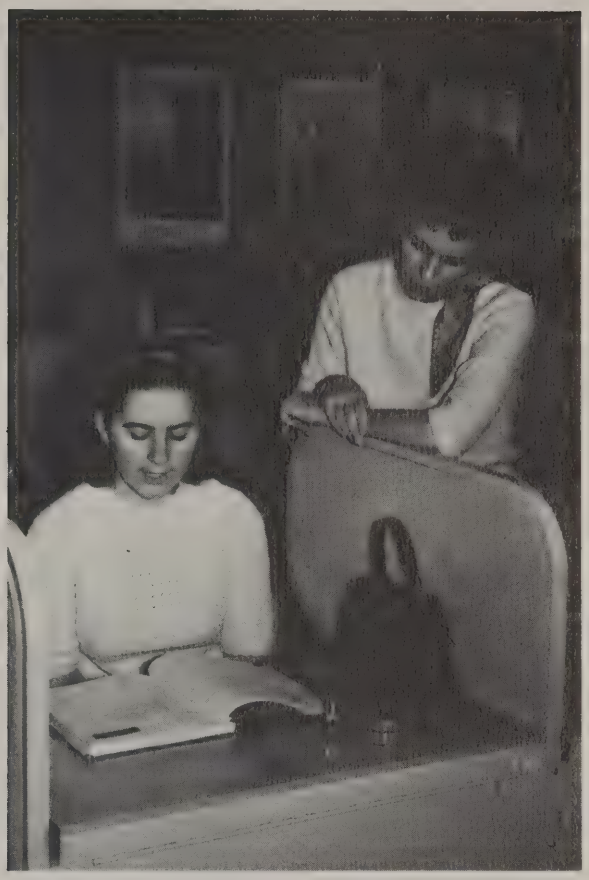

Jean Baney--French

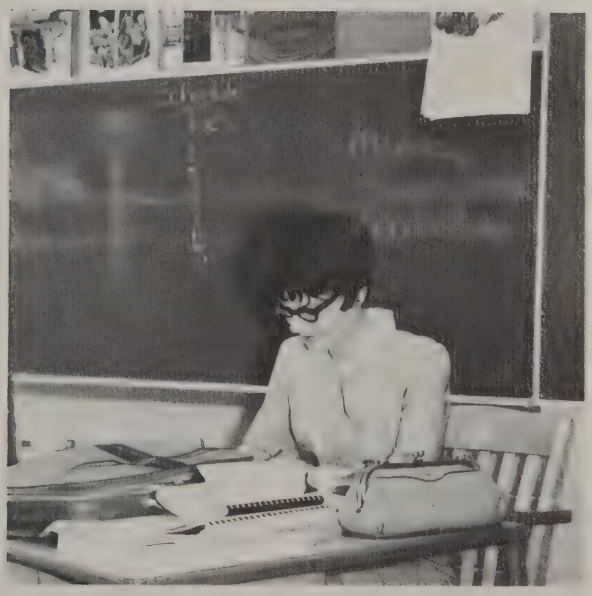

Cathy Zinck
American Literature, Spanish, Spanish Club Advisor.

MATH AND SCIENCE DEPARTMENTS

Rose Burleson
Mathematics, Sr. Class Advisor.

Rebecca Eaton
Algebra, 9th Grade Advisor.

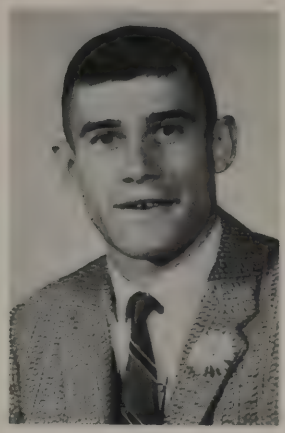

Peter Injasolian
Mathematics, Asst. Track, Fresh. Football, Basketball.

Diane Root
Biology, Health Ed.

Mark Sanger
Math, Science, Golf Coach.

Tom Sager
7th Grade Adv. Math, Science, Asst. Wrestling Coach.

Virginia Shively
Science, Health Ed., 8th Grade Adv.

Neva Warren
Biology, Chemistry.

Alma Wentworth
Mathematics

Larry Woodward
Science, Phys. Ed., Baseball Coach, J.V. Basketball Coach.

Cal Wambach
Science, Health Ed., Wrestling Coach.

SOCIAL STUDIES DEPARTMENT

Linda Bruin
Social Studies, Student Council Adv.

Diane Gross
Social Studies, 10th Grade Adv.

Paul Kuehl
History, 11th Grade Adv.

Pamela Milne
Science, Geography.

Freda Smith
History, English.

Shirley Thurlow
History, Psychology, Nat. Honor Society Adv.

Jan LaCroix
Geography, 10th Grade Adv.

Helen Lovett
Social Studies, Junior High Student Council Adv.

BUSINESS EDUCATION DEPARTMENT

Janet Cunningham
English, Shorthand.

Patricia Leonard
Office Practice, Typing.

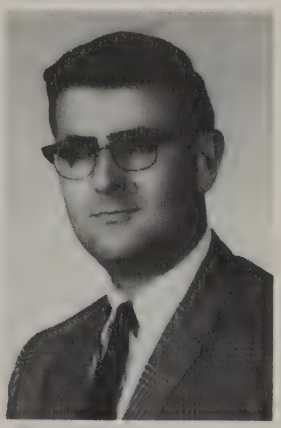

Tom Limberg
Business Ed., Co-op. Coordinator, 12th Grade Adv.

Rita Mikols
Business Ed., Pep Club Adv.

HOME ECONOMICS PHYSICAL EDUCATION

Margaret Ryden
Home Ec., Home Ec. Club Adv.

Dorothy Hibbard
Home Ec., Family Living.

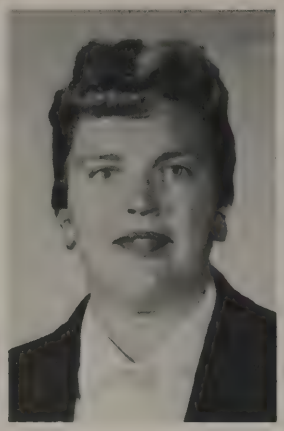

Pat Thurston
Phys. Ed., Intramurals, GAA, and Cheerleading Adv.

William Grebe
Phys. Ed., Trampoline Club Adv., Track & Cross Country Coach.

VOCAL MUSIC

David Wharton
Band, Choir.

INDUSTRIAL ARTS

Arthur Carroll
Industrial Arts

BAND

William Brown
Band

INDUSTRIAL ARTS

Richard Olson
Industrial Arts

Charles Barth
Industrial Arts

STUDENT TEACHERS LEARN BY DOING

Above: L. to R.; Ron Sutherby worked with Mr. Warner in speech; Richard Russ worked with Mr. Grebe in phys. ed.; and Robert Swan worked in social studies with Miss Lovett and Mrs. Smith.

Left: Roger Karr worked with Mr. Grebe in phys. ed. Not Pictured: Dennis White worked with Mrs. Gross in social studies and Mr. Grebe in phys. ed.

Above: L. to R.: William Chittle worked in history and geography with Miss Lovett and Mrs. Smith; Gerald Turner worked with Mr. Woodward in science; and Miss Susan Nagle worked with Mr. Warner in speech and English.

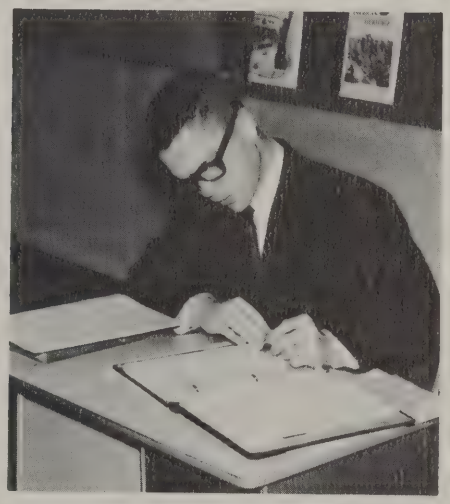

Above: Ronald Baldwin worked with Mrs. Thurlow in social studies.

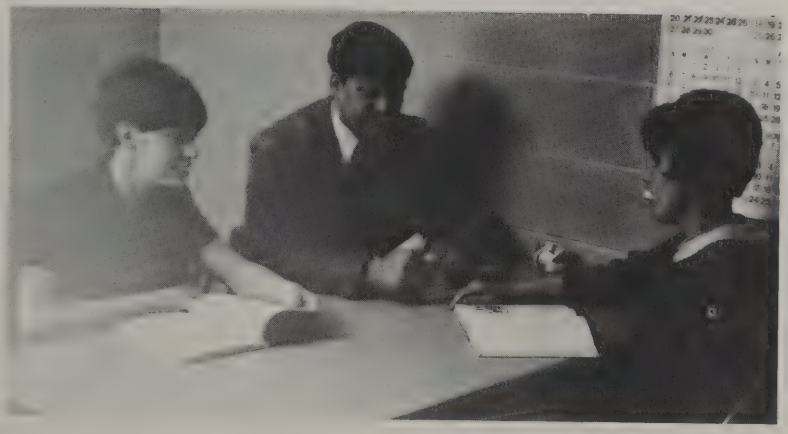

Left: Carolyne Orlrich worked with Mrs. Dalhman in English; Tom Bartol worked with Mr. Woodward in science; and Susan Swindlehurst worked with Miss Lovett and Miss Bruin in social studies.

UNDERCLASSMEN

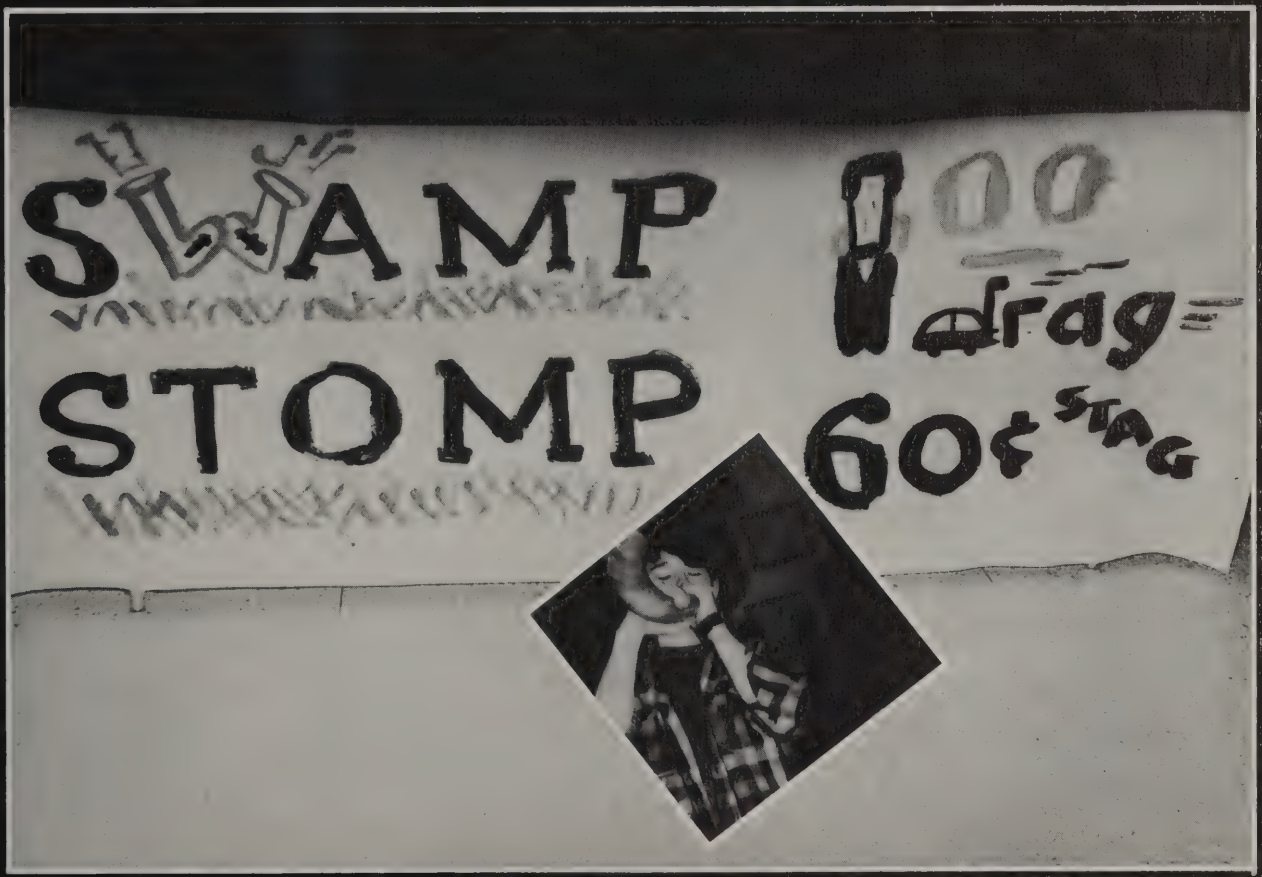

MANY NEW EXPERIENCES FOR 7th GRADE

CLASS OFFICERS
Sally English--Treas.
Beth Crosby--Sec.
Diane Scribner--V. Pres.
Kathy Huggard--Pres.

Allen, Ken
Arthur, Kevin
Badgero, Chris
Badour, Cindy
Barber, Mike

Barrett, Donna
Beach, Elaine
Bejeck, Phil
Bejeck, Tim
Berlin, David

Bliss, Jim
Blubaugh, Dawn
Blubaugh, Marcia
Blumer, Curt
Bontrager, Cynthia

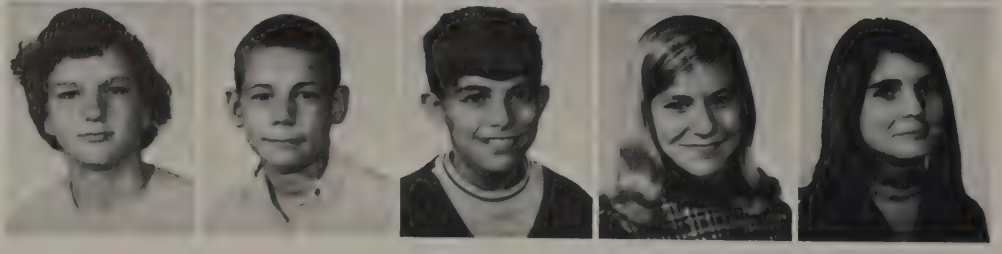

Bradley, Michelle
Breasbois, Ben
Breasbois, Tom
Breault, Nancy
Brooks, Sue

Brown, Carol
Brown, Mark
Burch, Anna May
Burkett, Mark
Bursley, Carolyn

Caldecourt, Al
Carroll, Bryan
Carroll, Kathy
Chalmers, Jim
Chatterton, Ann

Chubb, Debbie
Church, Dale
Clark, Mike
Cook, Bob
Costley, Laurie

Coy, Polly
Coy, Robbie
Crosby, Annette
Crosby, Beth
Crosby, Debbie

Davis, Kristine
Dawsen, Tom
Dietsch, Karen
Devereaux, Michelle
Devore, Kelly

Dopp, Rich
Dryer, Dave
Dyer, Debbie
Eastman, Brent
Emerson, Steve

English, Sally
Estep, Julie
Facciola, Pat
Ferguson, Terry
Fick, Karen

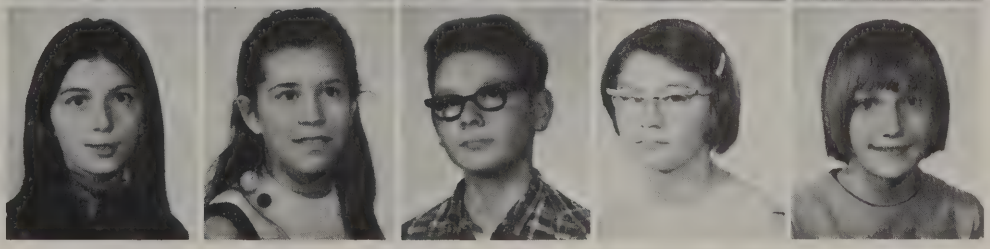

Fields, Terry
Finney, Lonnie
Finney, Jean
Foote, Gene
Foster, Larry

Freeze, Gordon
Gandy, Marla
Garner, Jim
Ginter, Cindy
Glenn, Rosanne

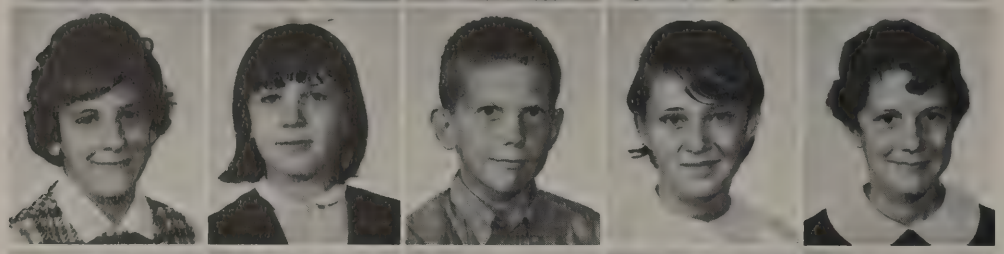

Glynn, Ruth
Goodall, Cathy
Goodall, Don
Hackett, Paula
Hagle, Yvette

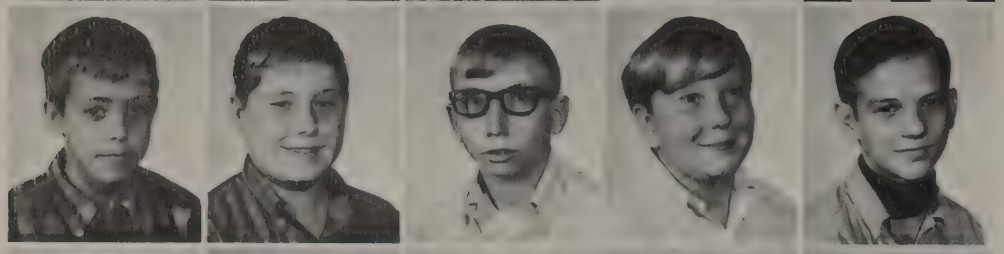

Hale, Vern
Haley, Tom
Hartnagle, John
Heikkila, Bruce
Herman, Andy

Hock, Dewey
Hoggard, Marcia
Holt, Terry
Holton, Susan
Howey, Cathy

Howison, Mark
Huber, Cheryl
Huggard, Kathy
Jeffries, Vicki
Jenkins, Dick

Jines, Byron
Johnson, Steve
June, Albert
Katzinger, Becky
Kenyon, Dale

Kenyon, Keith
King, Debbie
Klinehaus, George
Knapp, Robin
Kovacevich, Joan

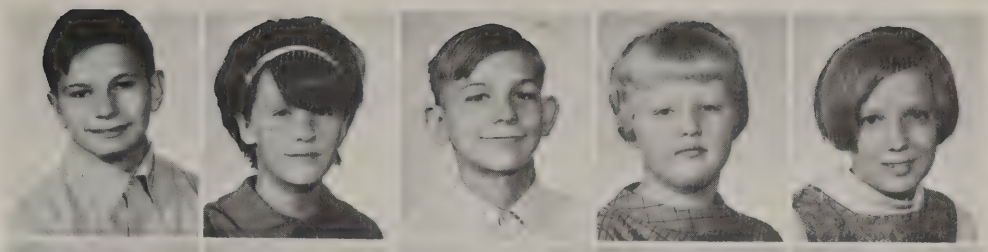

Kreps, Gene
Krotzer, Carla
Krotzer, Nancy
Krotzer, Sue
Kurfman, Dan

Ladner, Kim
Lanbert, Laucilee
Lamee, Dan
Landis, John
Lange, Robin

Leddy, Karen
Little, Rhonda
Livingston, Marilyn
Livingston, Maxine
Livingston, Richie

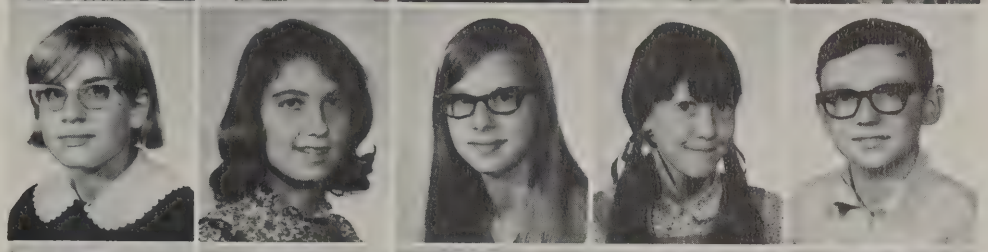

Love, Mark
Lowe, John
Lyons, Cathy
Lyons, Fred
McDonald, Bill

Mrs. Thurston, girls P.E. instructor, is shown putting a class of seventh grade girls through their paces.

Mainhood, Greg
Marquardt, Sue
Mashue, Dotti
Maxon, Karen
Mercer, Pam

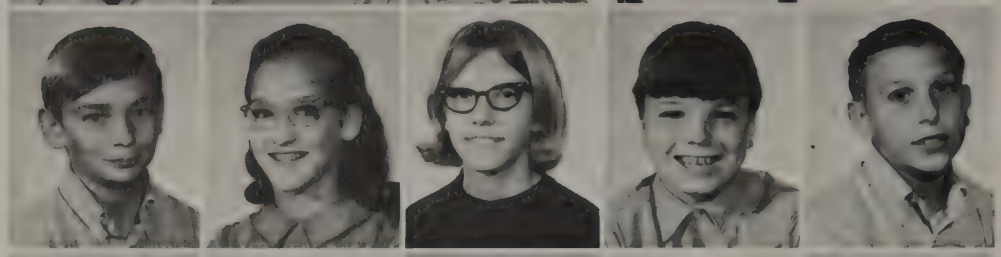

Miller, Dave
Miller, Sandy
Mizer, Pam
Murphy, Terry
Myers, Doug

Nardbeck, Cindy
Norris, Kathy
Noykos, Marla
Orbis, Rodney
Ostrander, Gail

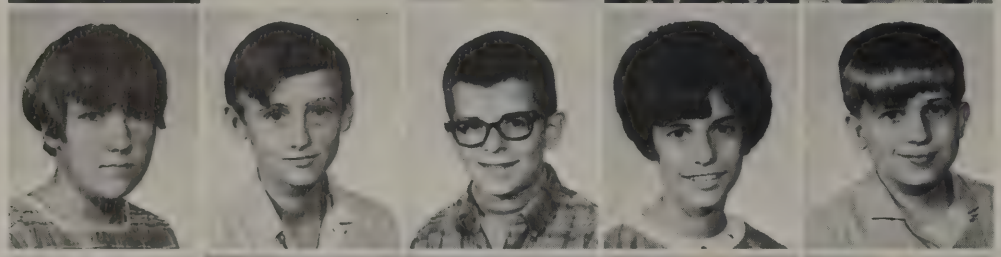

Phillips, Dottie
Pitman, Paul
Pritchard, Tony
Putnam, Sue
Raab, John

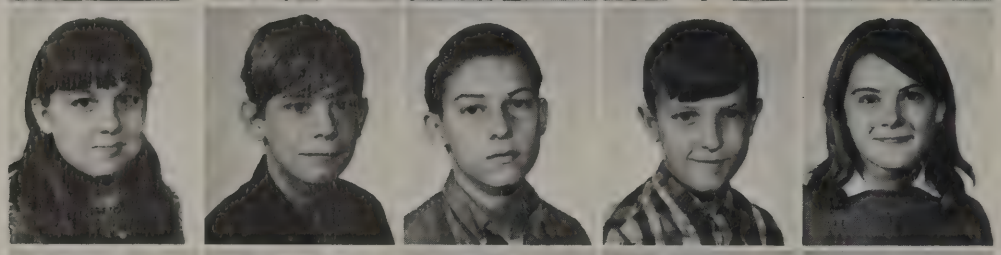

Raab, Joanne
Randolph, Fred
Rector, Dale
Richardson, Mike
Rider, Suzie

Rios, Laticia
Rogers, Jeff
Secrist, Jim
Seeley, Henry
Schlicker, Lindy

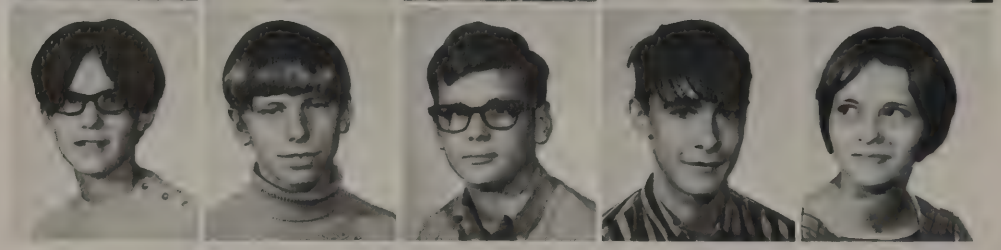

Scribner, Diane
Shaffer, Larry
Shangle, Kris
Shuart, Ed
Smith, Cathy

Smith, Ellen
Smith, Rick
Snyder, Randy
Spitnale, Dennis
Stack, Vickie

Steele, Mike
Sterns, Tom
Stone, Pam
Sweetman, Max
Swift, Gary

Taylor, Doug
Taylor, Tom
Terwillegar, Kevin
Thompson, Bill
Thompson, Steve

Thompson, Sue
Ullery, Rich
Varner, Dan
Washington, Charlie
Wendt, Chris

Weston, Sally
Wirtz, Brian
Wolgast, Bill
Woodbury, Sonny
Woodcock, Dan

Wright, Nola

NOT PICTURED

Carleen, Doran
Holzhausen, Dave
Nieman, Terry
Wiggins, Ken

8th GRADERS ANTICIPATE COMING YEARS

CLASS OFFICERS

Rhonda Kobel--Hist.
Ken Lashuay--Pres.
Marla Huber--Sec.
Kathy Leddy--Treas.
Not Pictured
Pat Secrist--V. Pres.

Ames, Danny
Anibal, Elaine
Ash, Doug
Badgero, Karen
Badour, Mark

Banks, Debbie
Banks, John
Barber, Michelle
Bass, George
Bass, Jim

Beach, Keith
Beach, Tina
Bejeck, Tom
Bennett, Bonnie
Berry, Pat

Blubaugh, John
Blubaugh, Norine
Blumer, Ann
Bontrager, Chris
Braden, Diane

Brawt, Helen
Breasbois, Debbie
Breault, John
Breedlove, Jeannie
Briley, Sue

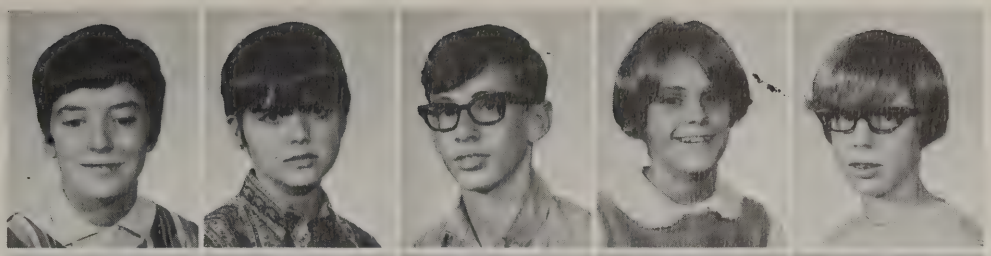

Brooks, Joe
Brown, Roger
Buckey, Joe
Buckner, Tom
Burch, Carol

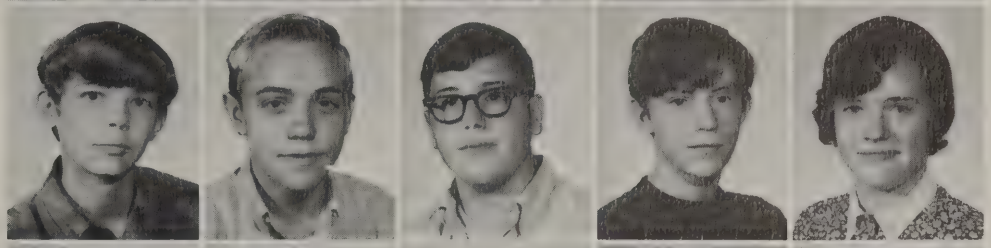

Butters, Roberta
Campbell, Trudy
Cashen, Richard
Chapin, Cathy
Clark, Lyn

Clark, Nola
Cook, Jim
Courtney, Connie
Crall, Debbie
Curley, Beth

Davidson, Tim
Debolt, Darwin
Devericks, Linda
Dickerson, Debbie
Douglas, Charles

Douglas, Dave
Dryer, Tim
English, Joan
Facciola, Sue
Fick, Becky

Fishtorn, Jim
Freeze, Randy
Gandy, Cindy
Glenn, Richard
Gordon, Rex

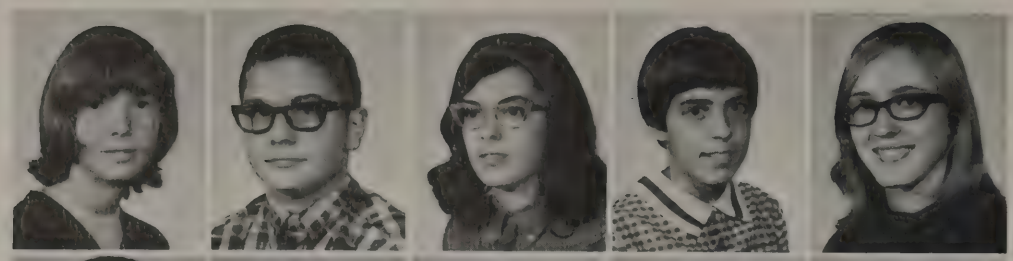

Gransden, Kathy
Grice, Tom
Haggit, Rhonda
Hagle, Marla
Hagley, Vickie

Hail, Tom
Ham, Becky
Hartung, Becky
Havers, Kathy
Heath, Pat

Hebner, Pam
Herrignshw, Donna
Hill, Tim
Hitsman, Merlin
Holbert, Cindy

Holmsen, Jeff
Holzhausen, Jeff
Hopkins, Patty
Howey, Colleen
Hoyt, Kathy

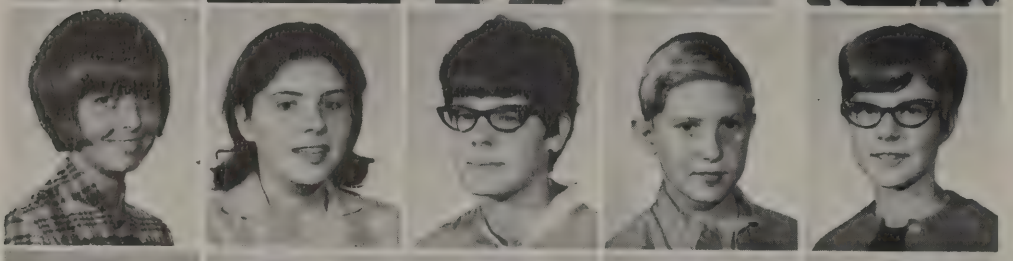

Huber, Marla
Hudson, Sharon
Jacobs, Mary
Johnson, Ray
Juengel, Mary

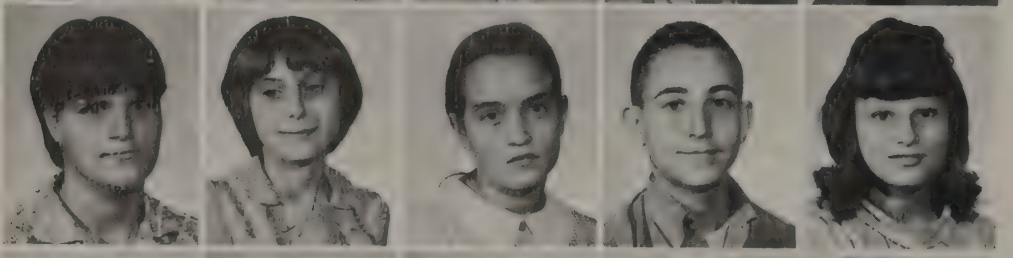

Kempa, Pat
Kenyon, Debra
Kindy, Joyce
Kline, John
Knapp, Barb

Koble, Rhonda
Kocisky, Debra
Kurfman, Dave
Ladner, Greg
Lambeth, Lisa

LaMee, Dave
LaRue, Mickey
Lashuway, Ken
Lashuway, Sue
Leddy, Kathy

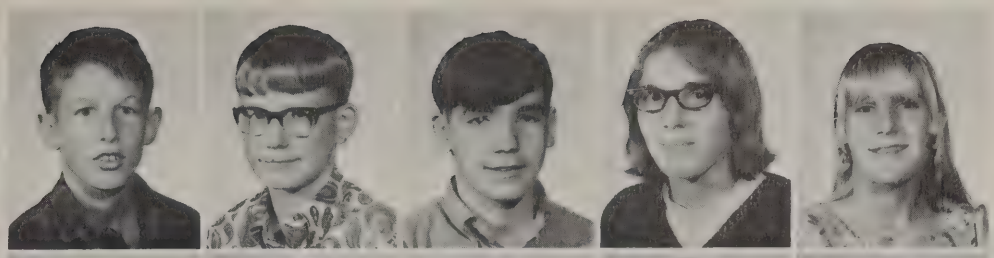

Lee, Sandra
Little, Tim
Longstreth, Shelly
McLain, Christine
McIntosh, Denise

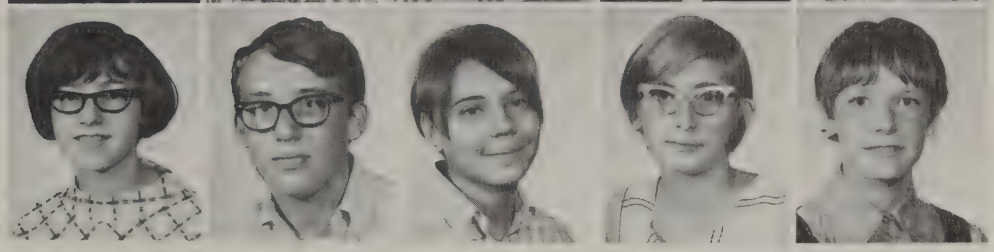

The Quasars Science Quiz Team, SEATED L. to R.: Elizabeth Gransden, Linda Adkins, Duane Otey, and David Miller. The Braintrusts, STANDING: Lynn Strait, Debbie Holmsen, Norine Blubaugh, and Bill Wolgast.

McLaren, Marsha
McLean, Dave
McLeod, Ken
Mapes, David
Marden, Marla

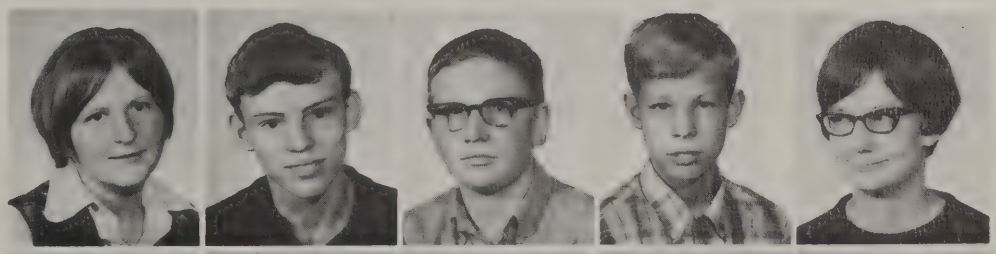

Miller, Karen
Miller, Kathie
Morden, Dennis
Morey, Mike
Morgan, Barb

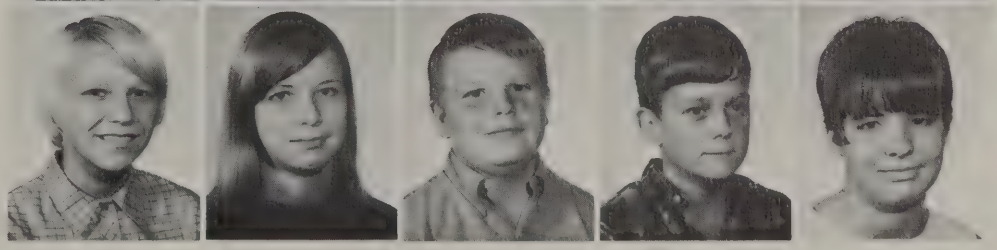

Myers, Dan
Nelson, Wendy
Ogg, Vickie
Ordiway, Carl
Orvis, Jonquil

Otey, Duane
Parsons, Patty
Phillips, Becky
Post, Hank
Reed, Bruce

Reeves, Rick
Reid, Dick
Rider, Mary
Robinson, Jim
Robinson, Mike

Ross, Joe
Rydman, Karla
Sasse, Linda
Sasse, Paul
Schaefer, Jim

Scribner, Claudine
Scribner, David
Scribner, Dennis
Secrist, Pat
Shaffer, Diane

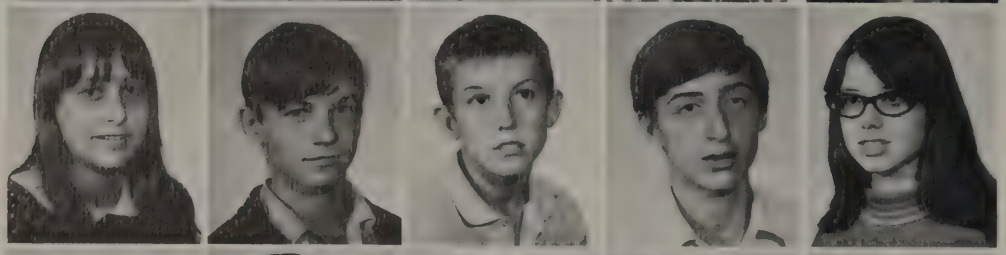

Short, Helen
Sian, Keith
Sian, Ken
Sinclair, Steve
Skutt, Debbie

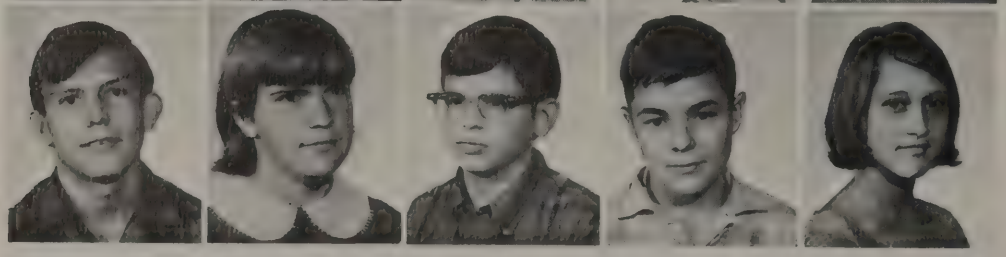

Smith, Leo
Smith, Robin
Snyder, Dennis
Spann, Brent
Stalter, Jan

Steele, Ed
Stillwagon, Bonnie
Stone, Tom
Swarthout, Rae
Swoffer, Sue

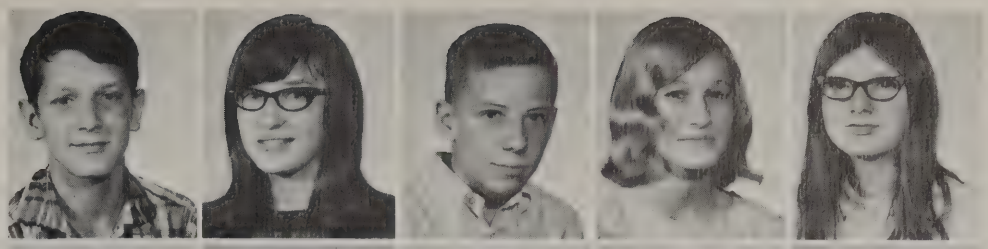

Talbot, Darlene
Talbot, Marlene
Terwillegar, Don
Tisdale, Kathy
Tracy, Brenda

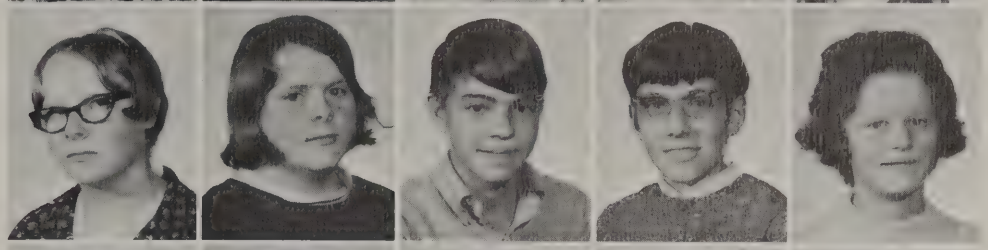

Tripp, Richard
Turner, Diana
Twining, Kurt
Valentine, Ted
Weaver, Kip

Welch, Kathy
Wetherell, Bruce
Wetherell, Dale
Wiggins, Judy
Williamson, Bonnie

Wirtz, Keith
Wontorcik, Cathy
Woodbury, Carolyn
Yates, Kathy
Yoder, Doyle

Yost, Randy

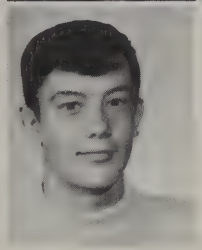

NOT PICTURED

Brooks, Tom
Brown, Dan
Crosby, Dave
Shepard, Dennis
Southwell, Sue
Szyperski, Ann

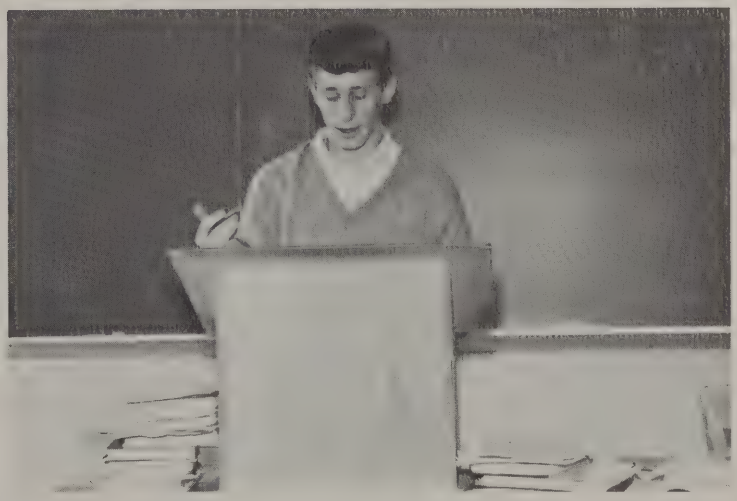

Randy Freeze is shown as he takes over the class for the hour during Pep Week.

FRESHMEN ENJOY HIGH SCHOOL YEAR

Adkins, Linda
Anger, Rhonda
Bauer, Bob
Berlin, Lyle
Bihn, Janet

Blumer, Steve
Braden, Debbie
Bugbee, Connie
Burch, Brenda
Bursley, Kay

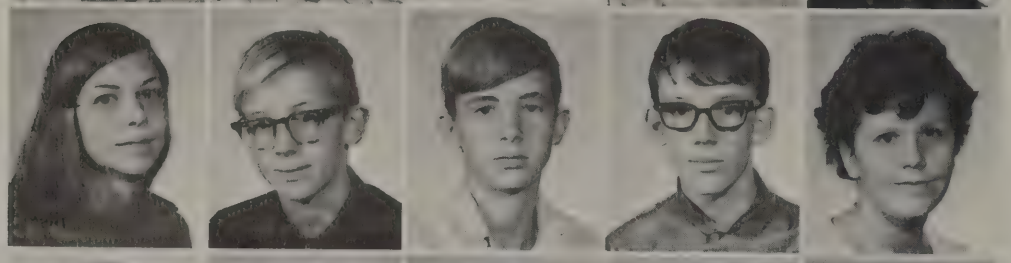

Caldecourt, Jo Anne
Carroll, Denny
Carroll, Gary
Carroll, Jeff
Carroll, Karen

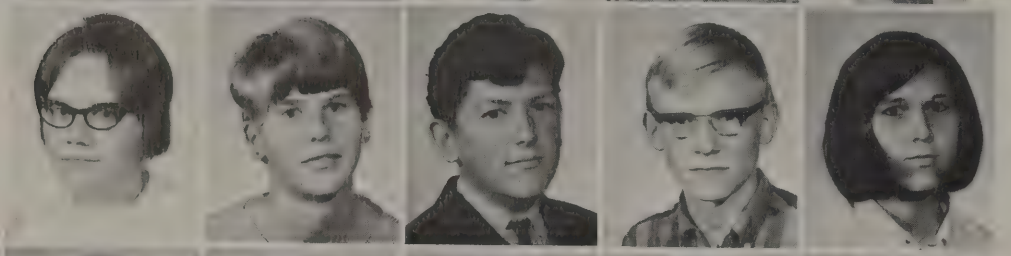

Chatterton, Linda
Clark, June
Cottrel, Randy
Curtis, Don
Davis, Gayle

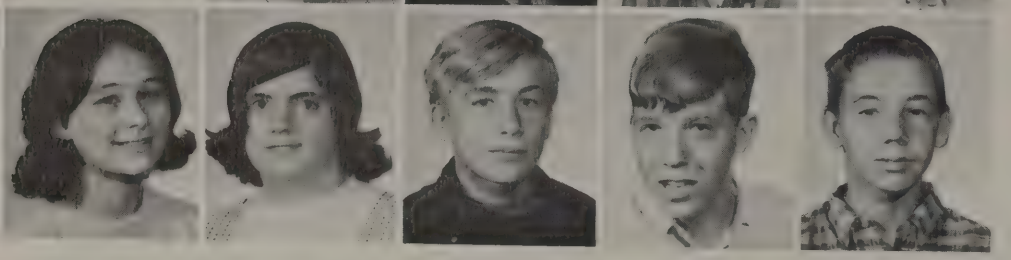

DeBolt, Darla
Doehring, Denice
Dryer, Jim
Dugdale, Tim
Eastman, Steve

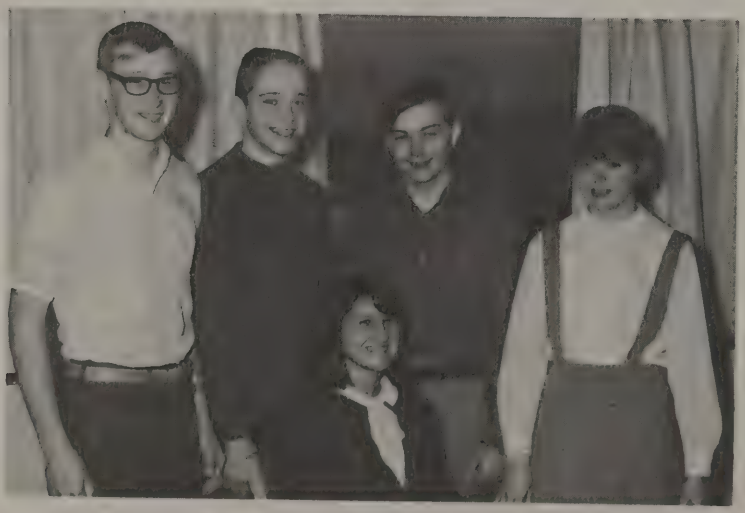

CLASS OFFICERS

Glenn Johnson--Hist.
Tony Lentz--Sec.
Mary Linton--Treas.
Paula Johnston--Pres.
Gavin Frantz--V. Pres.

Eastman, Steve
Fenske, Gayle
Fick, Kimberly
Fick, Lanis
Fields, Linda

Fitting, Randy
Frantz, Gavin
Freeman, Pam
Ginter, Dan
Goodall, Debbie

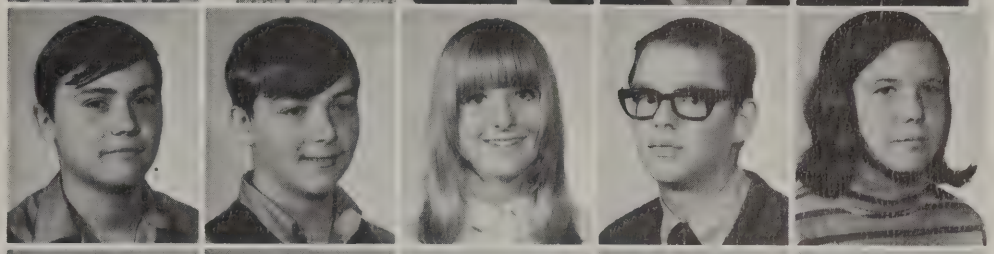

Gransden, Elizabeth
Grass, Randy
Grigar, Tom
Haggit, Debbie
Haney, Rosa

Harnick, Sue
Hart, Elaine
Hartnagle, Don
Havens, Becky
Hayes, Tom

Heppner, Gale
Hill, Nancy
Hoggard, Greg
Hoggard, Roger
Holmsen, Debbie

Hoon, Alan
Hoyt, Bob
Hubert, Fred
Howison, Patty
Inman, Chuck

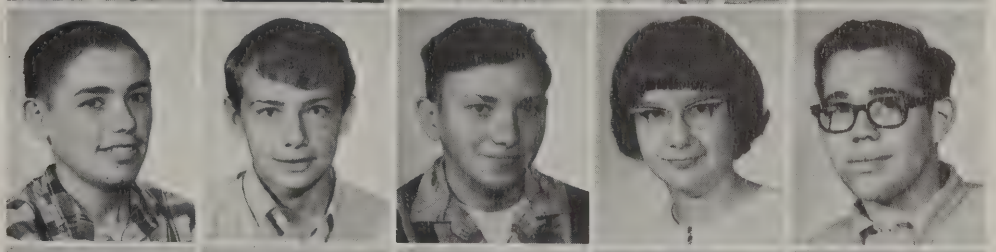

Jackson, Jerrilyn
Jardno, Joan
Jeffries, Dave
Johnson, Glenn
Johnston, Paula

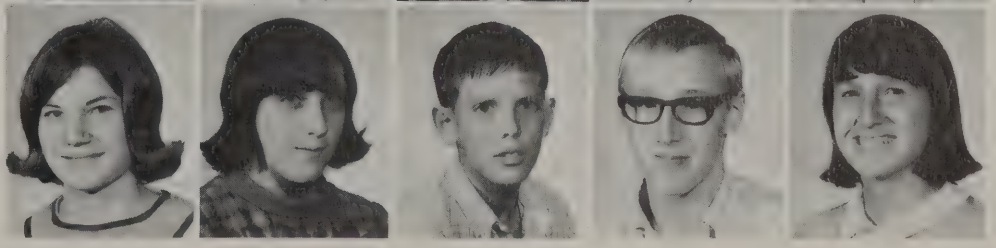

Keenan, Jim
Kenyon, Margo
Kitzman, Bobbi
Knapp, Paul
Kobel, Mike

Kovacevich, Debbie
Krotzer, Bob
Krotzer, Sonja
Lambert, Diane
Landis, Candee

LaVier, Nancy
Lentz, Tony
Linton, Mary
Little, Rick
Love, Buck

Lyons, Kriss
McConnell, Beatrice
McCormick, Cindy
McCray, Dan
McDonald, Chuck

McDougle, Shirley
McIntosh, Roger
March, Rhoda
Marquardt, Bryan
Mashue, Henry

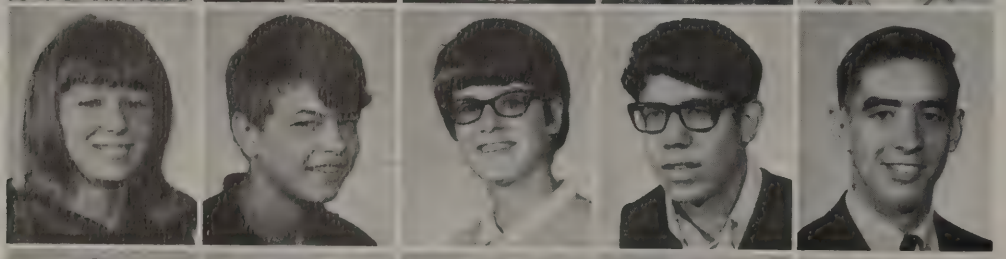

Maus, Cindy
Miller, Dave
Moe, Mary
Moody, Rick
Morgan, Jim

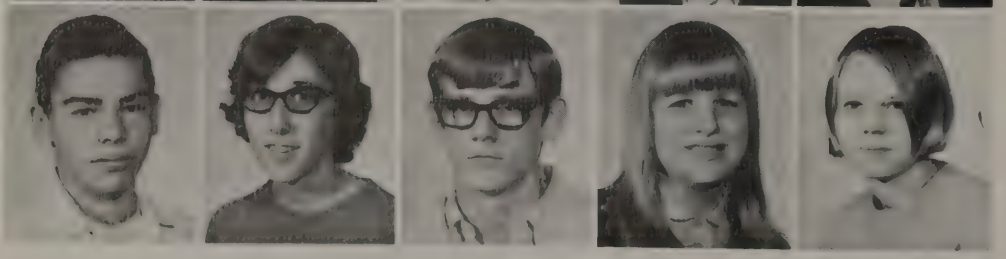

Morr, Mark
Mudd, Peggi
Myers, Jesse
Olund, Suzie
Owens, Lynn

Parker, Theresa
Parsons, Kendra
Parsons, Mike
Peasley, Sandy
Peasley, Steven

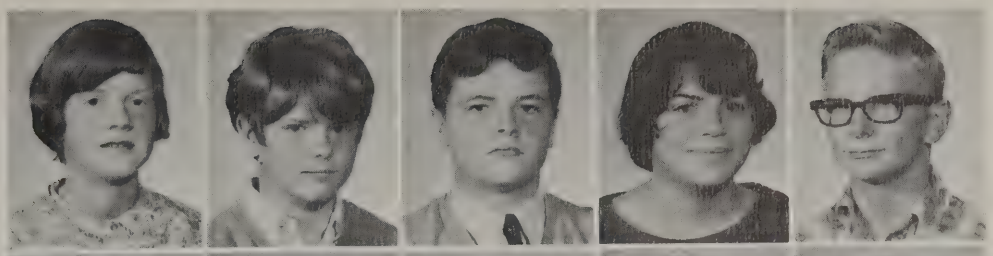

Pelton, Ray
Philips, Elsie
Raab, Doreen
Raab, Janet
Raftery, Mary

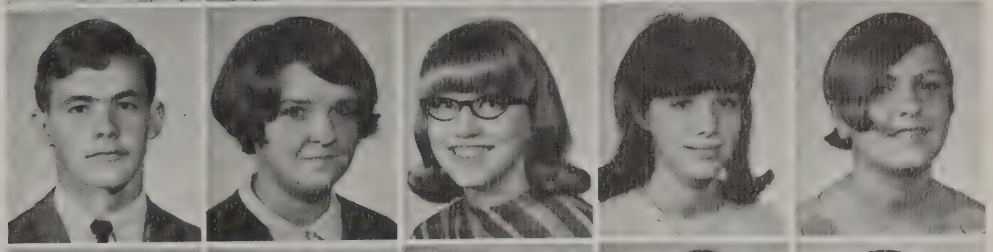

Reardon, Mike
Reist, Dawn
Rider, Ray
Sasse, Jo Anne
Saxton, Lewis

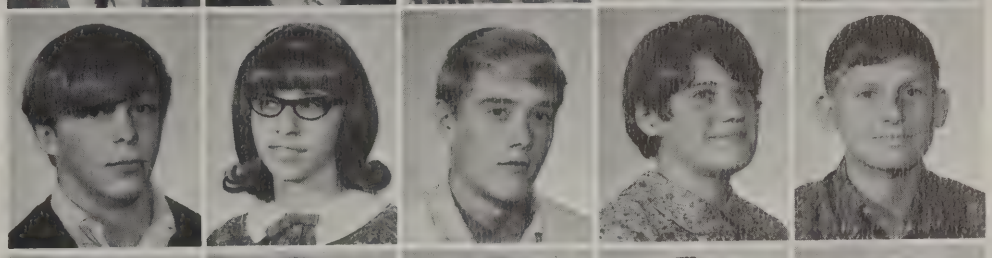

Schaefer, Randy
Schalk, Pam
Schmelzer, Lugene
Seelhoff, Kevin
Shepard, Janice

Sian, Wanda
Sirrine, Robin
Skamelka, Pat
Slykhouse, Tom
Smith, Peggy

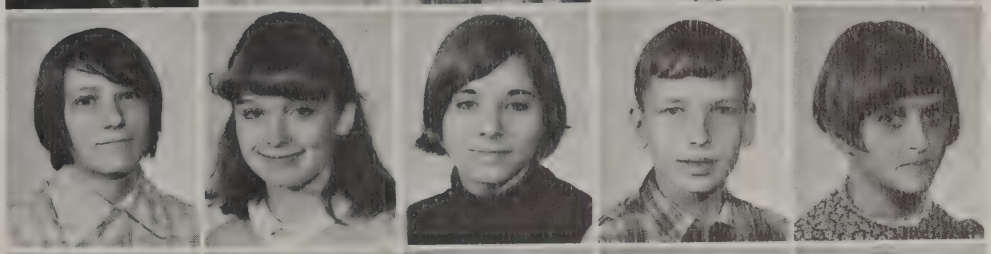

Smith, Robin
Spitnale, Mike
Stanford, Jerry
Steele, Keith
Stevens, Connie

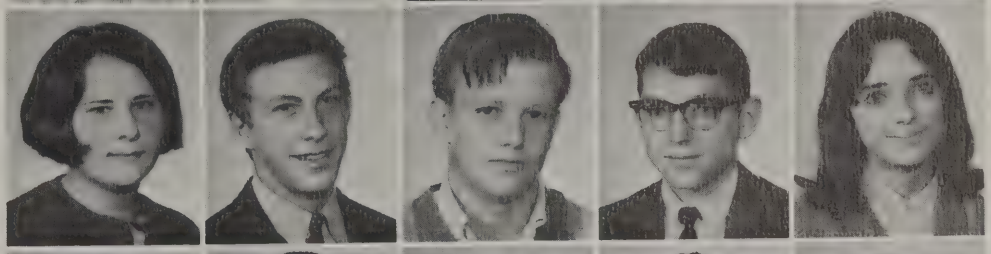

Stevens, Eugene
Strait, Lynn
Suderman, Penny
Sweetman, Ron
Terrill, George

Thurlow, Kelvin
Timmons, Tom
Titus, Tim
VanMeter, Mary Ann
Upham, Bill

Wade, Sheryl
Waggoner, Kathy
Wallace, Laura
Walters, Jeff
Weaver, Kathy

Weimer, David
White, Bill
Wiggins, Dale
Wilcox, Bobbi
Williamson, Melodie

Wirtz, Mike
Woodcock, Ron
Woodruff, Sharmon
Wyse, Greg
Yatch, Ed

Yates, Frances

Two seniors act as Mr. and Mrs. Santa Claus to get students in the Christmas spirit.

NOT PICTURED

Larry Holmes
Beverly Tweedie

SOPHOMORES DREAM OF THEIR FUTURE

Albee, Denise
Badgero, Brenda
Badour, Charlie
Bailey, Larry
Banks, Bill

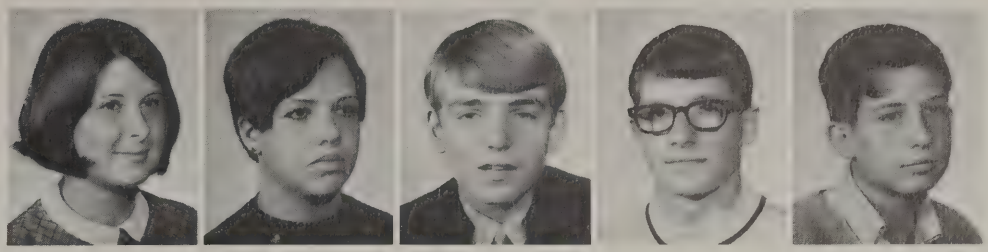

CLASS OFFICERS

Left to Right: Debbie Scribner--Historian, Tom Pangborn--Treasurer, John Maxon--Vice President, and Mary Mashue--Secretary.

Bashore, Lindsey
Beach, Dale
Berry, Tiny
Bontrager, Emily
Briley, Jeffrey

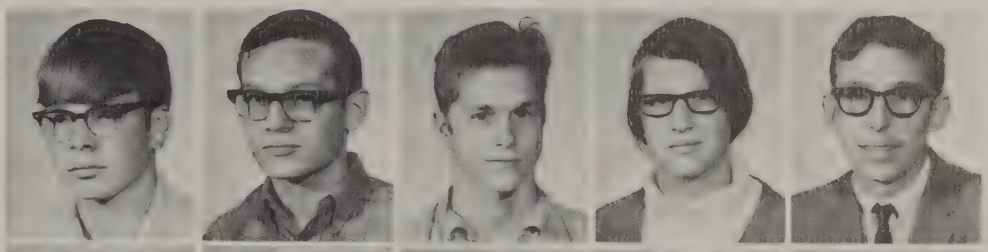

Brown, Harry
Brown, Mike
Bugbee, Nancy
Burkett, Paul
Carlin, Jared

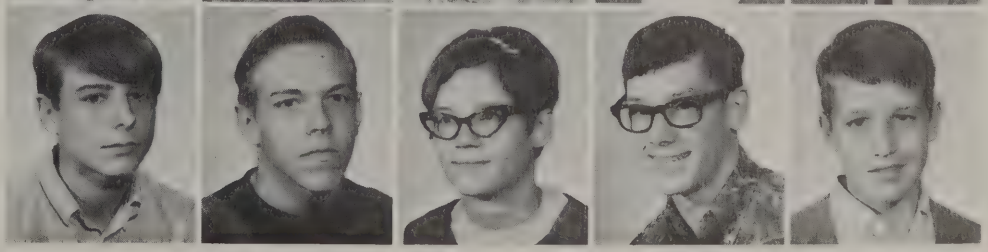

Carrol, Jim
Chenoweth, Rich
Chmiel, Mary
Cobb, Gary
Corbett, Randy

Coy, Connie
Crandell, Pete
Davis, Paula
Demott, Debbie
Dempsey, George

Devereaux, Dar
Devore, Judy
Dorton, Judy
Dugdale, Ken
Dunbar, Faye

Emerson, Debbie
Facciola, Chris
Fenske, Nancy
Fick, Ruth
Fisher, Janet

Fisher, John
Fitzgibbon, Kevin
Fox, Jeff
Frantz, Mike
Gandy, Mike

Gerish, Debbie
Grey, Russell
Hackett, Rob
Hagle, Sue
Hale, Harry

Ham, Debbie
Harmon, Steve
Harnick, Keith
Harrington, Beverly
Harrington, Dennis

Havers, Bob
Heath, Mike

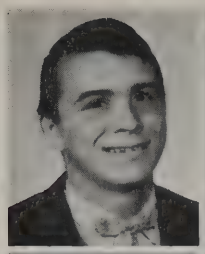

Hebner, Debbie
Hickerson, Beth

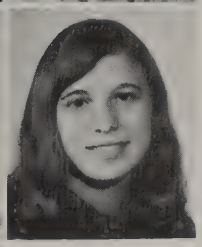

Hignite, Steve

Janet and John; barefoot at the "Stomp".

Hill, Joyce
Holton, Valerie
Holzhausen, Jack
Hopkins, Alva
Inman, Larry

Inman, Vince
Jackson, Mike
Jenkins, Ron
Johnson, Deanna
Johnson, Diane

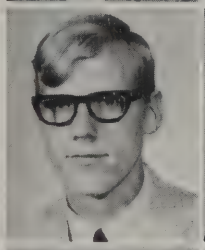

Jones, Jean
Keenan, John
Keidel, Bud
Kempa, John
Kenyon, Jim

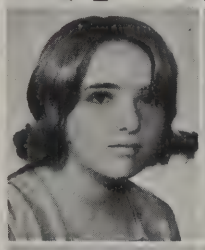

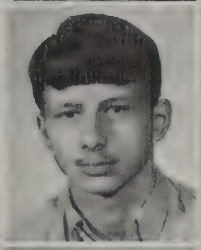

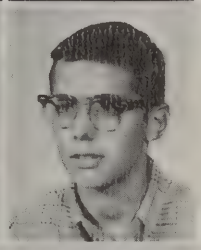

Kerrigan, Pat
Kosnik, Janet
Krocker, Dave
Krocker, Gordon
Krotzer, Tom

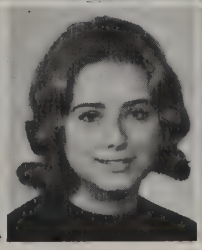

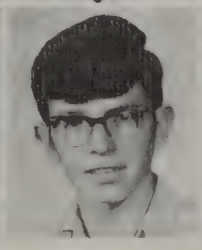

Kudich, Connie
LaCrosse, Ellen
Lambeth, Rita
LaMee, Sue
Lashuay, Don

Lashuay, Mike
Leddy, Jim
Lenardson, Gail
Livingston, Shannon
McGraw, Bo

Maloney, Maxine
Malpass, Dick
Mapes, Jackie
Mapes, Mike
Marden, Sue

Mashue, Mary
Maxson, John
Miller, Cindy
Miller, Dar
Miller, Pam

Miller, Vicki
Moe, Marilyn
Mohr, Maureen
Moore, Deanna
Moore, Karen

Moore, Kim
Morr, Linda
Myers, Steve
Neal, Peggy
Opperman, Jan

Owen, Pam
Pangborn, Tom
Parsons, Janet
Pavka, Connie
Phillips, Carl

Phillips, Ed
Pittman, Sheila
Post, Fred
Premo, Dolores
Raab, Ray

Rabbage, Dale
Ray, Duane
Rector, Reggie
St. Armor, Robin
Shaefer, Lou Ann

Schaefer, Paula
Shalk, Terry
Scribner, Debbie
Shangle, Kirk
Sharpe, Brian

Shively, Bob
Sian, Bruce
Smith, Bob
Smith, Linda
Smith, Sue

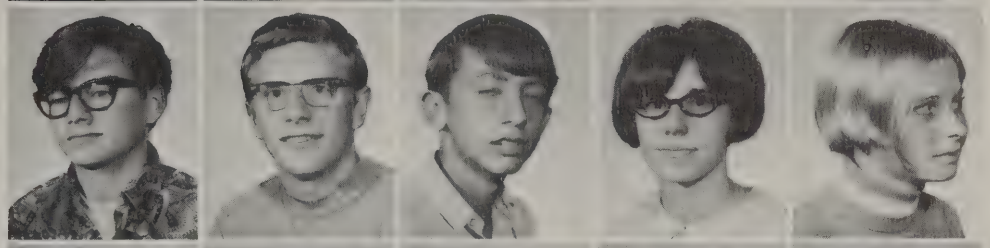

Spann, Debbie
Steinmetz, Clara
Stern, Peggy
Stevens, Dave
Stillwagon, Dave

Stone, Mike
Szyperski, Joe

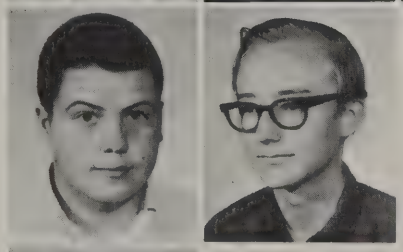

Terrill, Kathy

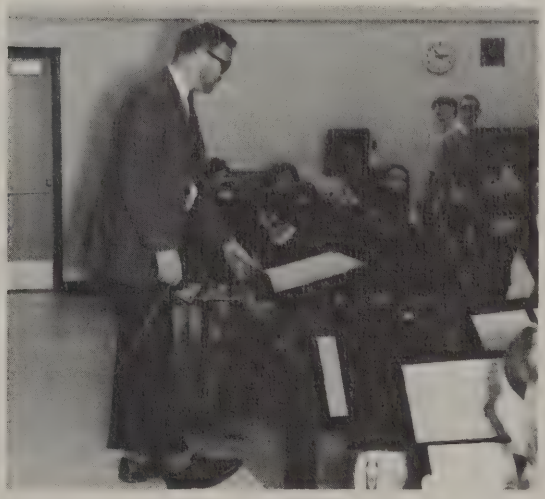

All musicians try to grow a beard at some time in their life.

B.C. Varsity cheerleaders throwing a Corunna player into the bon fire before Homecoming.

Terwillegar, LuAnn
Terwillegar, Nancy
Thomas, Doug
Thompson, Jim
Timmons, Kathy

Tyrrell, Brenda
Van Steenhouse, Jan
Waddell, Phil
Wallace, Tom
Wade, Linda

Walters, Glenn
Welch, Marty
White, Troy
Williams, Mike
Williamson, Art

Wilson, Bob
Wirtz, Donna
Wright, Myrtle
Wyse, Dennis
Yost, Dave

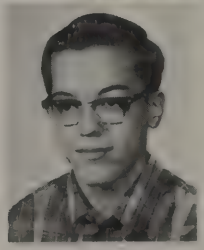

Young, Rick

NOT PICTURED

Abbate, Mike
Allen, Kathy
Barton, Gary
Eastman, Larry
Breedlove, Janet
Forshie, Duane
Davis, Carol
Kerns, Sheron
Youmans, Bill
Tweedie, Charles
Southwell, John
Ross, Linda

JUNIORS AWAIT FINAL YEAR

CLASS OFFICERS

Ralph Albee--Treas.
Gil Rider--V. Pres.
Ingrid Smith--Pres.
Not Pictured
Becky Brooks--Sec.
Charlotte Hildebrant--Hist.

Adkins, Norm
Albaugh, Joe
Albee, Ralph

Anibal, Marvin
Anibal, Melvin
Badour, Linda

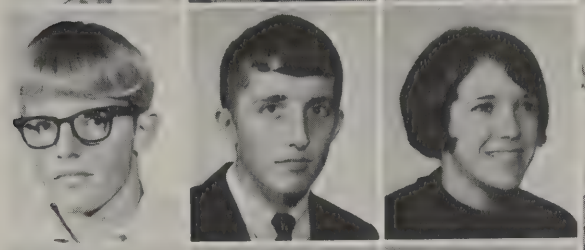

Bailey, George
Baker, Kerry
Barber, Pam

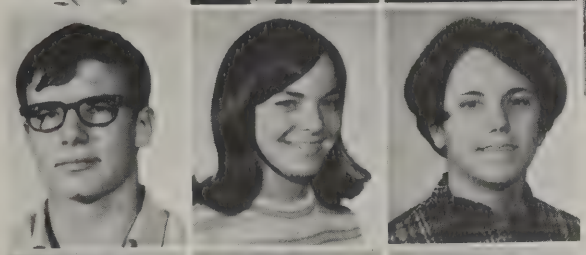

Blumer, Tom
Bontrager, Cathy
Braden, Dan

Brawt, Glenna
Breedlove, Connie
Breedlove, Kathy
Briggin, Vicki
Brooks, Becky

Brown, Karen
Brown, Ken
Burkett, Larry
Buttress, Sharen
Carlin, Yvonne

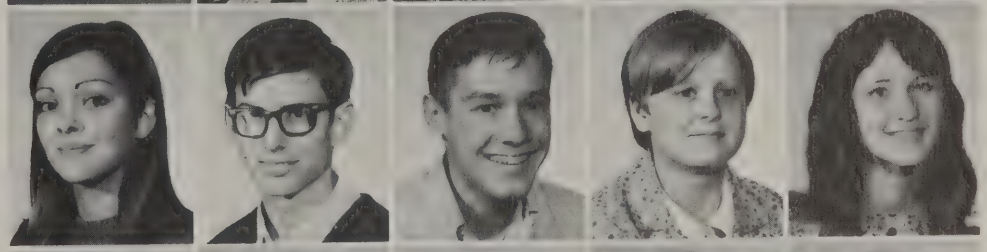

Carroll, Tom
Cassidy, Rhonda
Chatterton, Carol
Clark, Rex
Coe, Candy

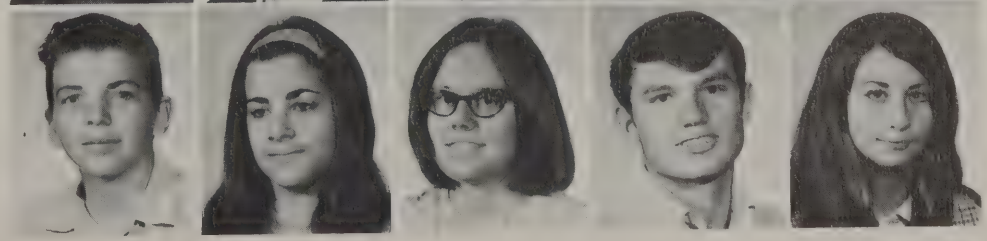

Cook, Jack
Cottrell, Bob
Doehrine, Debbie
Doil, Ross
Droomer, Ken

English, Gail
Federer, Paula
Fick, Fred
Fitzgibbon, Pat
Foote, Jan

Fox, Allison
Franklin, Sue
Frantz, Gil
Freeze, Gary
Friedrich, Bernie

Gandy, Dave
Goodall, Bob
Grosteffon, Paul
Hagle, Brenda
Hagle, Karen

Hartnagle, Dave
Hartung, Rita
Heikkila, Dave
Hickerson, Vicki
Hildebrant, Char

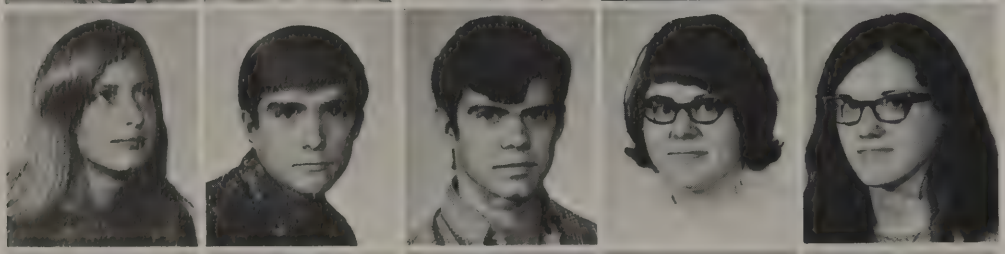

Hill, Beth
Hollingshead, Barry
Holzhausen, Jerry
Hudson, Sherry
Hull, Barb

Jackson, Cathy
Jackson, Peggy
Jeffries, Toni
Jewell, Debbie
Johnson, Laura

Kaufman, Gale
Kenyon, Sue
Kirk, Barb
Kovacevich, Mary Ann
Lange, Steve

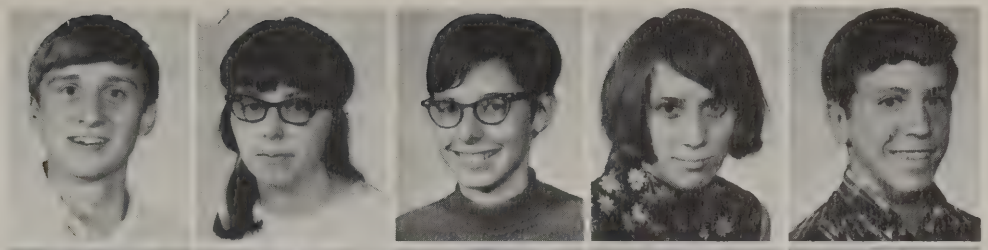

Lavier, Mike
Leddy, Chris
Lee, Diana
Lentz, Joe
Lewis, Diana

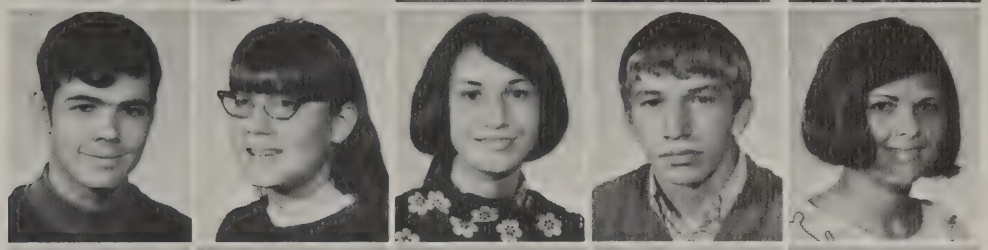

Linton, Barb
Linton, Floyd
Little, John
Livingston, Lee
Lowe, Rex

McConnell, Jack
McCray, Rhonda
McDonald, Sheryl
McGowan, Beth
McGraw, Yvonne

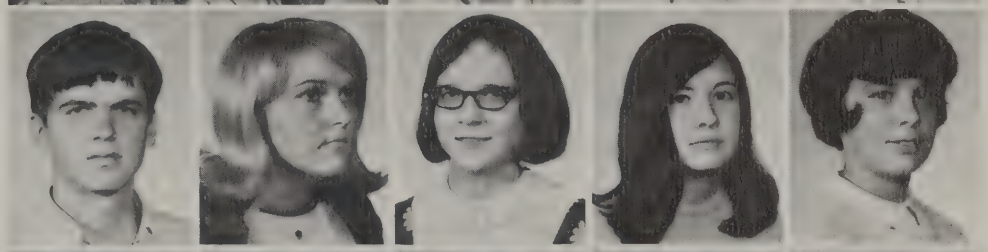

McLachlan, Regina
Mapes, Chuck
Marquardt, Sheila
Marsh, Barb
Martin, Elaine

Maxwell, John

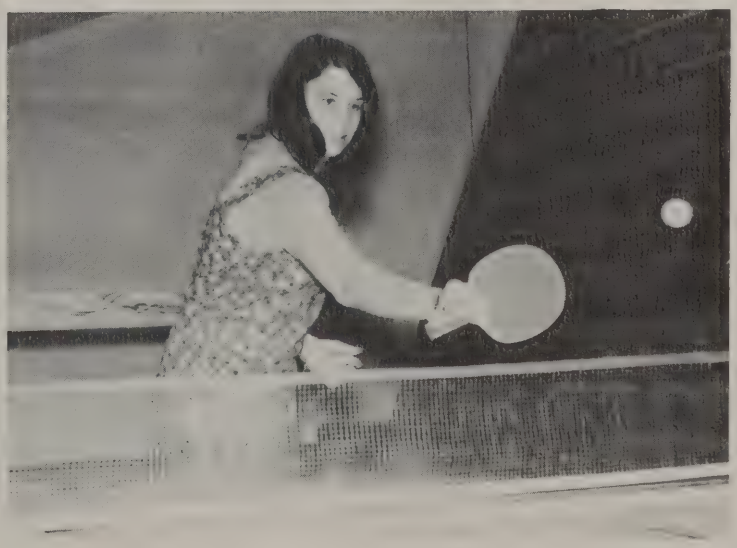

Sue Peasley is shown in a lively game of Volleyball during phys. ed.

Hypnosis causes these students to 'break up'.

Meekhoff, Paggy

Miller, Donna

Moorehead, Glen
Morr, Mike
Otey, Mike
Owens, Joe
Page, Cheryl

Parker, Kim
Peasley, Sandy
Peasley, Yvonne
Petrie, Mary
Pettipas, Roger

Phillips, Ben
Pietscher, Annette
Plueddemann, Beth
Post, Kathy
Ray, Steve

Rider, Gil
Robinson, Kathi
St. Louis, Stan
Swade, George
Scoles, Dennis

Seelhoff, Kim
Shaffer, Marie
Shaffer, Jerry
Shepard, Ramona
Short, Audrey

Sinclair, Clarice
Skamelka, Kathy
Smith, Carol
Smith, Ingrid
Smith, jeri-Gene

Smith, Judy
Smith, Rhonda
Smith, Mary
Smith, Patricia
Spitnale, Diane

Stern, Roy
Stewart, Heather
Suderman, Pam
Swarthout, Kim
Sweebe, Sandy

Swoffer, Ruth
Talbot, Chris
Tessin, Ruben
Thomas, Richard
Thurlow, Keith

Timmons, Karen
VanMeter, Rob
Weaver, Ronna
Wilcox, Richard
Wolf, Ken

Wolfe, Karen
Woodcock, Cris

Woodcock, Terry
Youmans, Corlis

NOT PICTURED

Crosby, Jeff
Dempsey, Larry
Herman, Dudley
McDougle, Jean
McLeod, James
Schalk, Eric
Saxton, Greg
Sweet, Linda
McMahon, James
Sheets, Barry

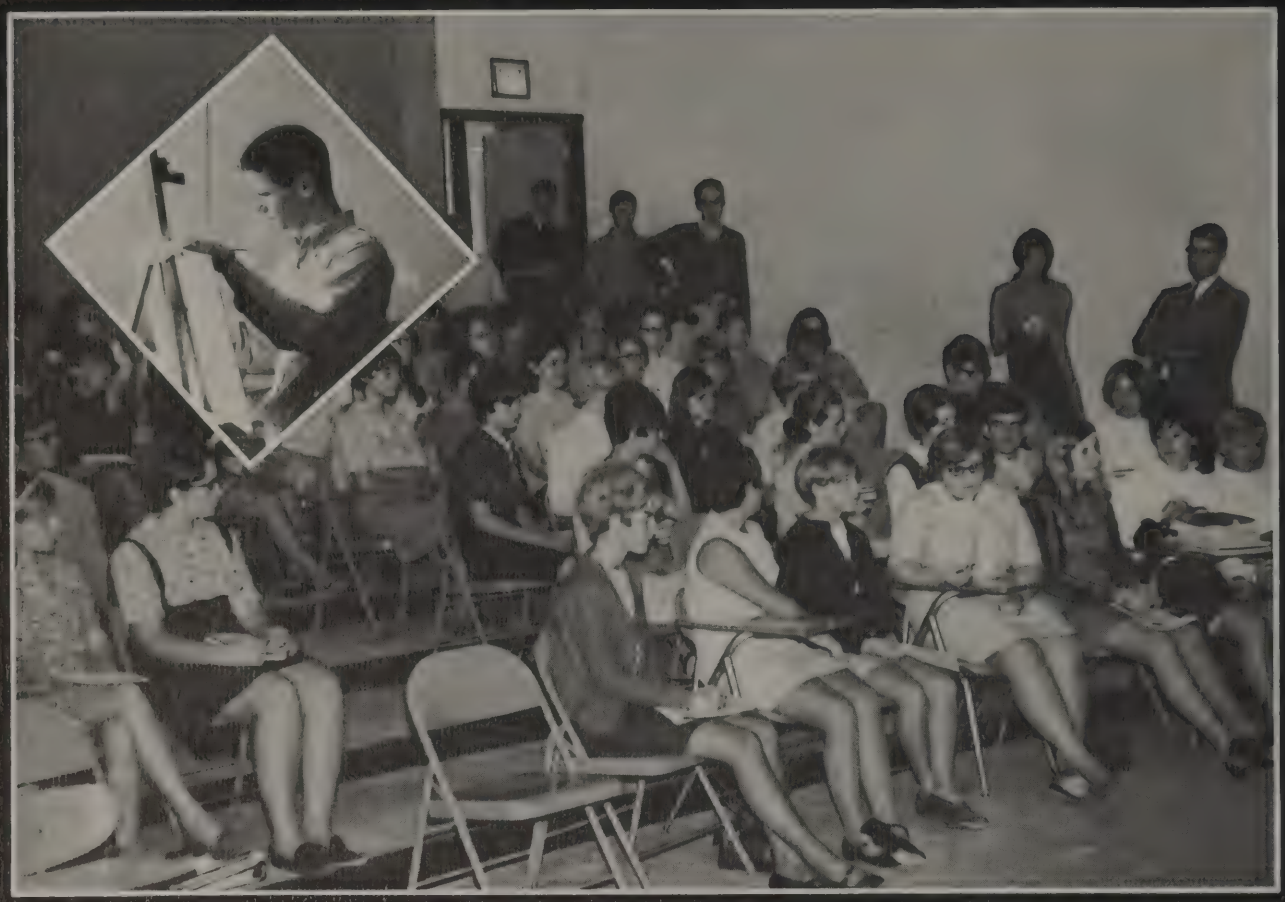

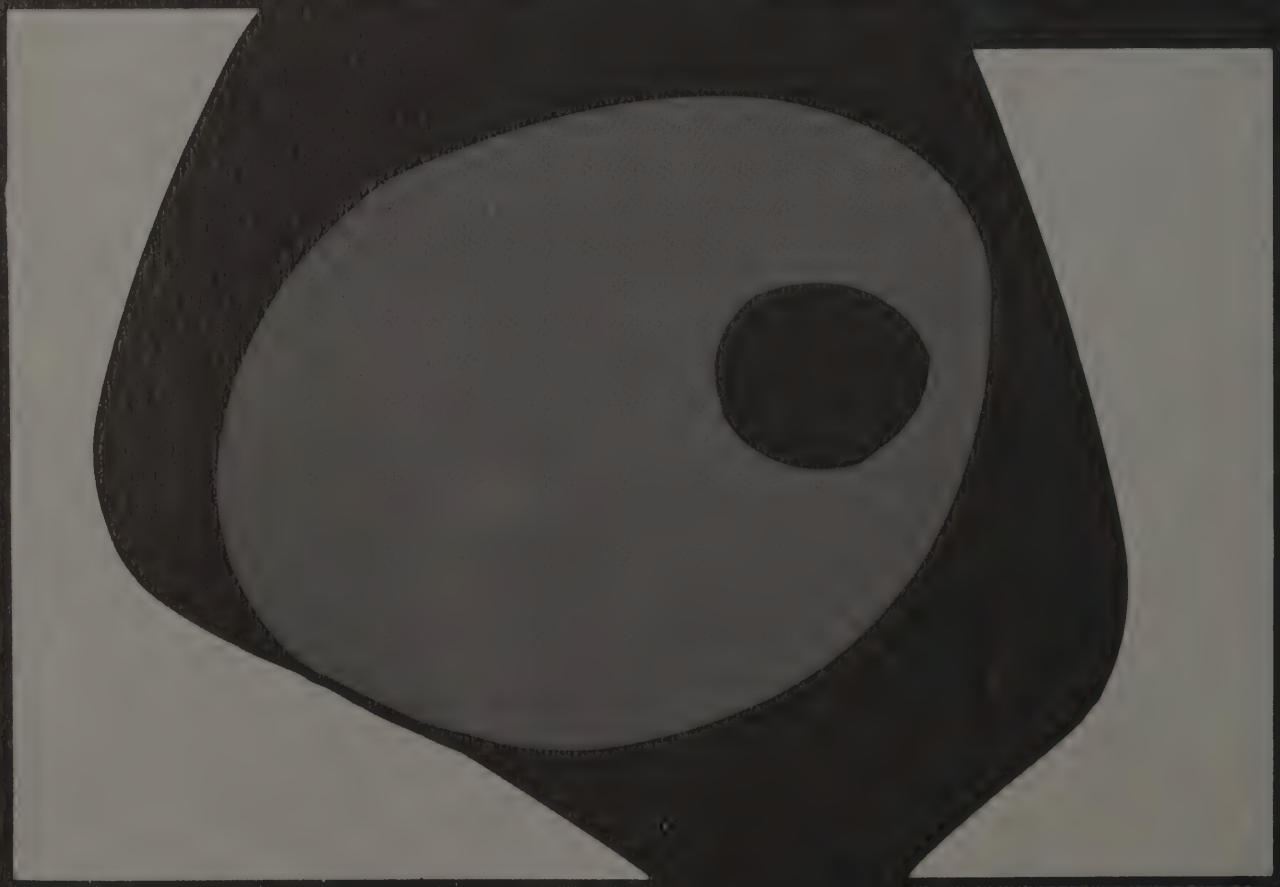

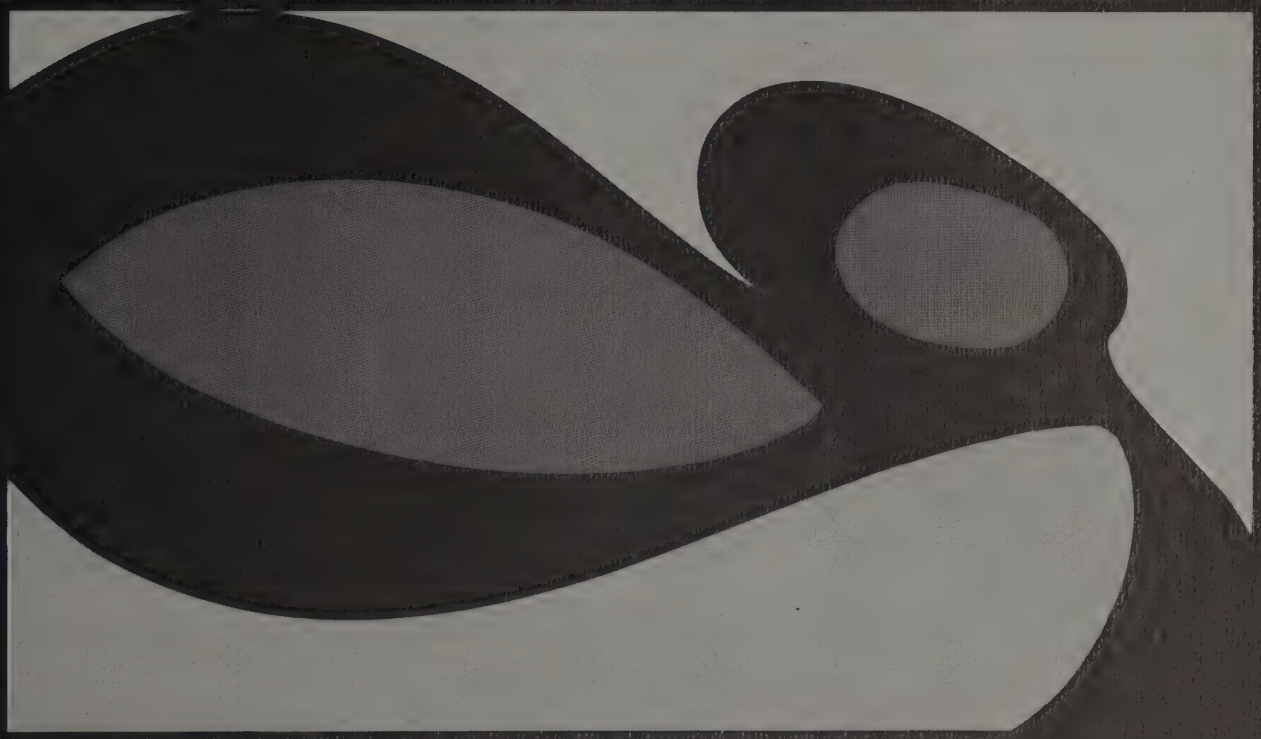

SENIORS

1969 PROM HELD AT COUNTRY CLUB

The well-known "Legends" were the source of music at the Prom.

The Queen and Court of the 1968-69 Prom were l. to r.: Jackie Woodcock 3rd runner up; Janeen Wolgast, 2nd runner up; Catherine Fisher, Queen; and Jenedel Petrie, 1st runner up.

Below: Cathy Fisher, Queen, was crowned by the principal of the high school, Mr. Oliver Juengel.

Even the chaperones enjoyed the atmosphere of the Midland Country Club.

Pat Clifford enjoyed dancing to the sounds of the "Legends".

The Ballroom of the Midland Country Club provided the needed space for the dancers and the members of the band.

Paula Shaffer was one of the many Juniors who volunteered to help serve refreshments.

Below: Queen, Cathy Fisher and escort, Jim Short are greeted before the crowning.

EXCHANGE STUDENTS VISIT FROM FOUR

Jorge Poblete came to Bullock Creek at the start of the second semester from Chile. He stayed with Mr. and Mrs. Albert Wyse and family of 2580 Stewart Road. He stated that he liked Bullock Creek because he didn't have to wear a tie to school as he did in Chile, and he could sleep on Saturdays here.

Per-Olof Svenson was one of the three who came to Bullock Creek in the summer, to stay the entire year. He stayed with Mr. and Mrs. Thomas Slykhouse and family of 3080 East Gordonville Road. His home is located in Stockholm, Sweden. Per-Olof plans to enter the field of government after he finishes school.

Henrik Kolstrup was one who came from Denmark in the summer to stay the year in the Midland Area. He lived with Mr. and Mrs. Gilbert Jackson and family of 1478 West Isabella Road. His father is a dentist in the small town of Juelsminde on the Eastern coast of Denmark. His plans for the future were indefinite when he left.

Olivera Trajkova was the third and final exchange student to arrive in the Bullock Creek area during the summer. She stayed with the family of Mr. and Mrs. Harold Herbert of 3147 Bullock Creek Drive. She liked the United States, but she said that the food was cooked a lot different here than in Yugoslavia, her home country.

Right: Olivera became interested quite easily in the language laboratory since she has a wide background in languages. She is pictured here with Mrs. Jean Baney.

FOREIGN COUNTRIES

Mrs. Zinck was ofetn caught conversing with Jorge in his native tongue, Spanish.

Above: Olivera made many visits to the Bullock Creek library. In her native country, Yugoslavia, community libraries were larger and more popular than the school libraries.
Below: A leisurely chat about their native countries and Michigan customs provided hours of entertainment for Olivera, Henrik, and Per-Olof.

Henrik, Olivera, and Per-Olof are caught taking a suspicious but good-natured look into Mr. Climie's office.

NEAL, PETRIE—TOP STUDENTS

Chuck Neal, valedictorian of the Senior Class will attend Lake Superior State College in the fall. He has been active in National Honor Society, forensics, Sr. Class President, Student Council member, track, and cross country.

Jenedel Petrie, salutatorian, will attend Michigan State. She has been active in yearbook, newspaper, National Honor Society, F.T.A., Student Council, Intramurals, and was Vice-Pres. of the Senior Class.

Top Graduating Seniors--BACK ROW l to r: Mary Ellen Weaver, Ralph Wirtz, Dan Millhisler, Gary Timmons, Cathy Fisher, Steve Woodcock, Ann Chenoweth, Jim Raftery, Merlin Yoder, Lanora Wright. SITTING: Jan Crozier, Ginger Curtis, Sally Cook, Betty Wolfe, Gloria Meekhoff. Not pictured: Betty Sawade, Margaret Brooks, Jackie Woodcock, and Jim Lentz.

CLASS OFFICERS AND ADVISORS
L. to R.: Jeri Shangle, historian; Mrs. Rose Burleson, advisor; Jenedel Petrie, vice-president; Charles Neal, president; Mr. Tom Limberg, advisor; Rose Mary Terwillegar, secretary, and Micki Brooks, Treasurer.

The Senior Class is shown gathered for a meeting in the familiar confines of the little theater.

BULLOCK CREEK GRADUATES 112

The last day of school for seniors was marked with the last 15 minutes of the day being devoted to seniors running and shouting in the halls.

The final preparations are made by seniors just prior to Baccalaureate.

Carol Butterbaugh receives a rose from Paula Federer following her graduation.

BACCALAUREATE SPEAKERS
Left to right: Rev. Ray Rector, Rev. Wayne Jensen, Rev. Ralph Stahly and Mr. Oliver Juengel.

CLASS MOTTO
"What We Are to be, We Are Now Becoming"

CLASS COLORS
Blue and Gray

CLASS FLOWER
Red Rose

SENIORS IN CLASS OF 1969

There were 112 seniors participating in Baccalaureate and Commencement ceremonies held in the High School Gym June 8 and June 12, respectively. Dr. Clyde M. Campbell, Michigan State University, was the main speaker. His subject was, "Education For The Good Life." The High School Band played the Processional and Recessional.

Janice Crozier receives her diploma from Board president James O. Fisher.

COMMENCEMENT SPEAKERS
Left to right: Rev. Byron Coleman, Rev. Veryl Roth, Mr. Dalton Coe, Dr. Clyde Campbell, Mr. James O. Fisher, and Mr. Oliver Juengel.

Marilyn Adkins

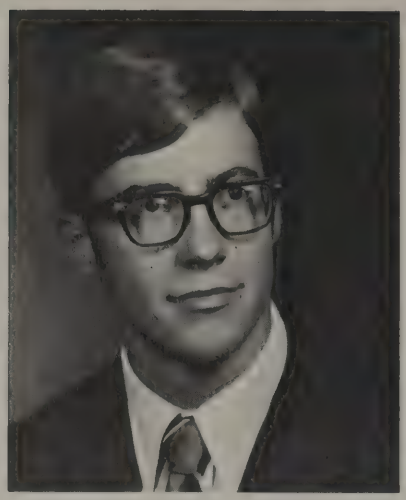

Rick Allen

Alan Anger

Charles Bass

Remember when we willingly gave up the Student Lounge so Mr. Climie could have an office.

Irene Brawt

Linda Brawt

Judy Breault

Ron Breedlove

Margaret Brooks

Noreen Brooks

Ann Chenoweth

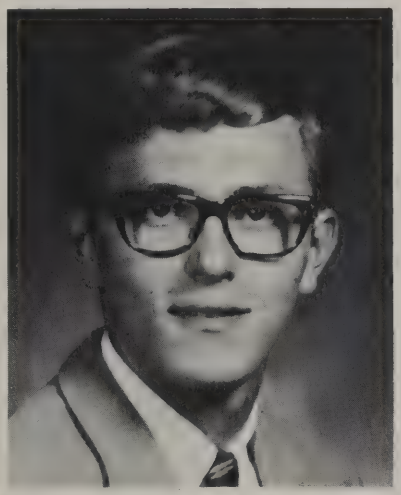

Duane Clark

Remember the rebellious students who wouldn't pay $.25 for a parking permit and then had to pay to get the car out of hock when it was towed away?

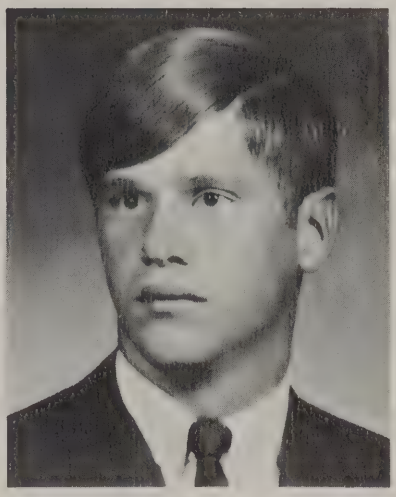

Gary Clark

John Coleman

Sally Cook

Cherrie Crosby

Janice Crozier

Virginia Curtis

Carl Dryer

Terrhie Dunbar

Remember the second time students stopped up the johns and they still wouldn't let us out of school.

Linda Emerson

Mary Federer

Dave Fick

Catherine Fisher

Sue Frantz

Yvonne Gordon

Linda Grose

Sandra Hagle

Remember when Mr. Warner had more hair on his face than on his head at the Sophomore Swamp Stomp?

Sharon Harrington

Diana Havers

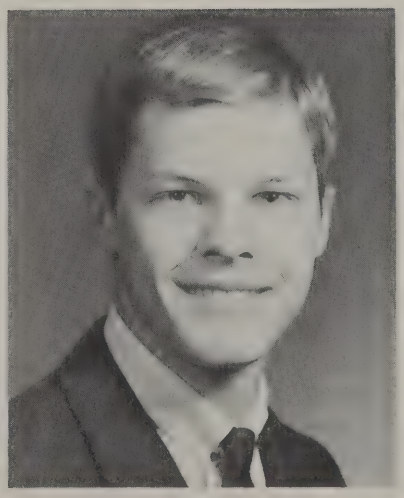

Daniel Hayes

Diane Herbert

Bruce Hitsman

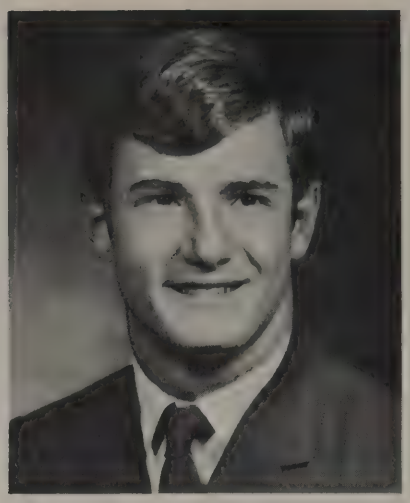

Barry Johnson

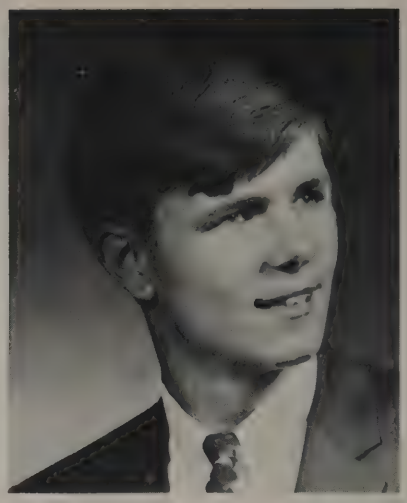

Leonard Kempa

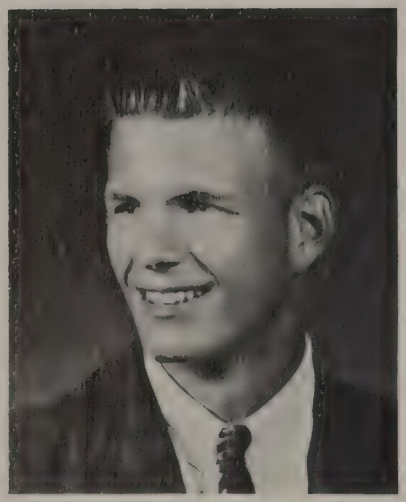

Thomas Kempa

Remember how happy we were when we finally reached seventh grade?

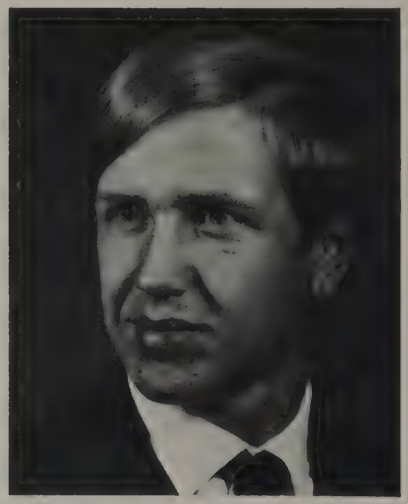

Jerry Kerns

Henrik Kolstrup

Bryon Krotzer

Ted Kudich

Kathy Kukulka

Ronald Lapp

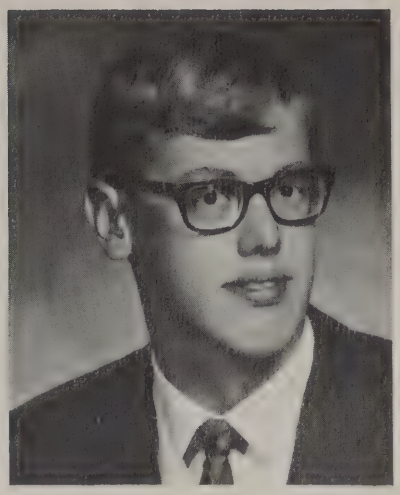

William Lenardson

James Lentz

Remember how upset we all were because we thought we had to take semester exams?

Brenda McCray

Donna McDougle

Peggy McDowell

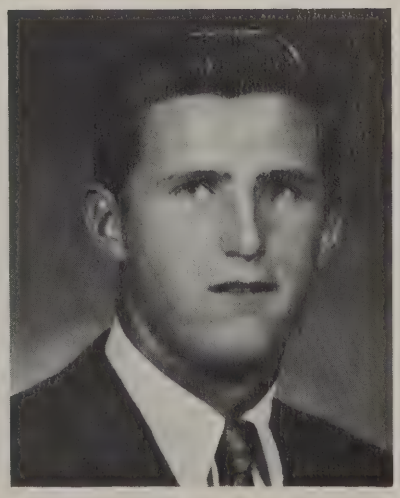

George Martin

Dennis Maxwell

Gloria Meekhof

Leland Miller

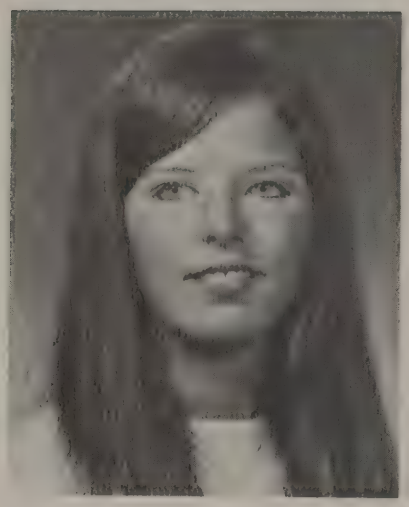

Sharon Miller

Remember the pajama party Miss Bruin gave for Olivera after first semester exams?

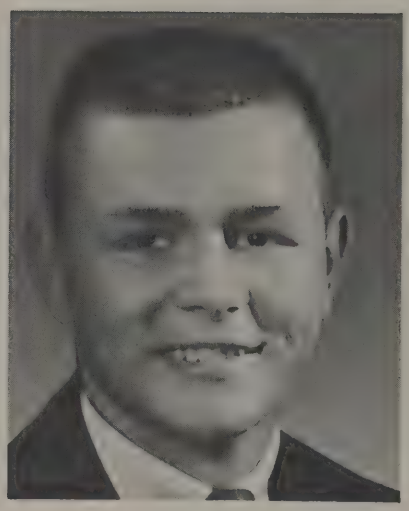

Daniel Millhisler

James Moe

Jerry Myers

Susan Myers

Thomas Nagel

Charles Neal

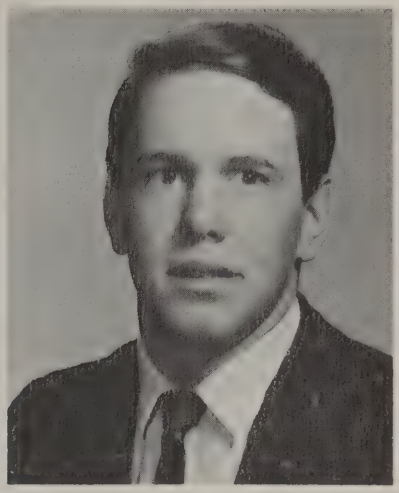

Steve Opperman

John Owens

Remember the Rinder-cella skit with the gairy mudfather?

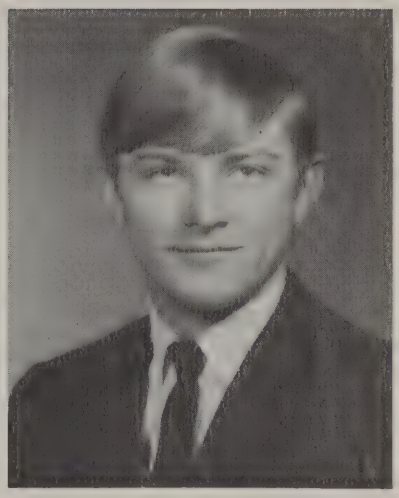

Kim Parsons

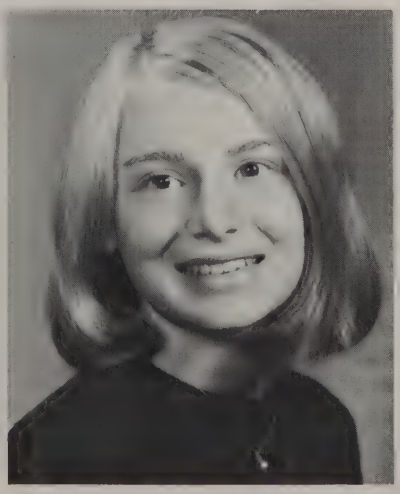

Jenedel Petrie

Robert Pittman

Jorge Poblete

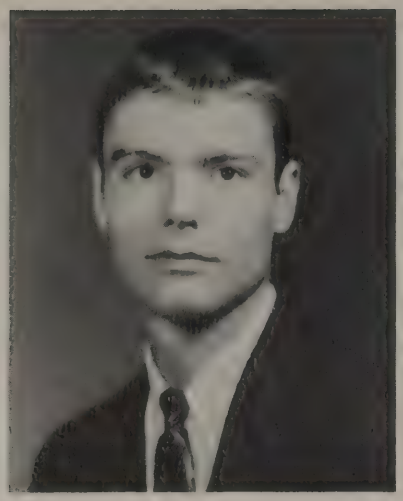

James Raftery

Janice Rogers

Lexie Seelhoff

Jeri Shangle

Remember when you bought your first news-paper and couldn't read the print?

James Short

Judy Sian

David Sinclair

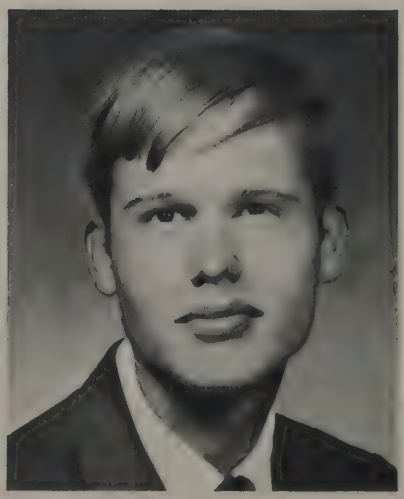

James Sirrine

Debra Smith

Sandra Smith

Betty (Stack) Sawade

Linda Stevely

Remember when Lee Thompson played his National Anthem, a Polka?

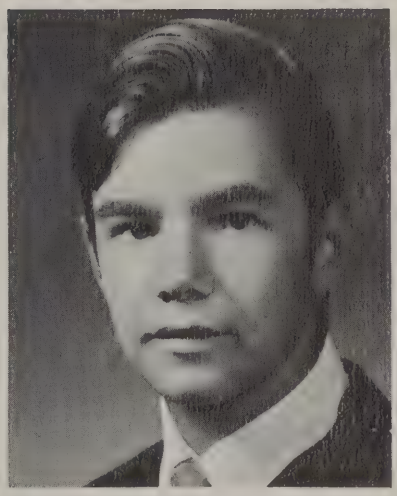

Keith Stewart

David Stillwagon

Pamela Strait

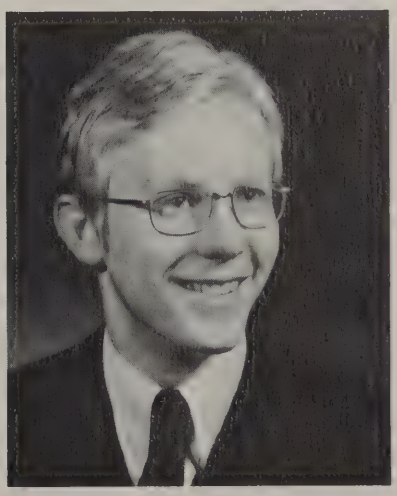

Per-Olof Svensson

Patricia Terrill

Rosemary Terwillegar

Renay Thomas

Leland Thompson

Remember the only time Steve Opperman made the Honor Roll?

Gary Timmons

Jane Titus

Olivera Trajkova

John VanMeter

Pam Varner

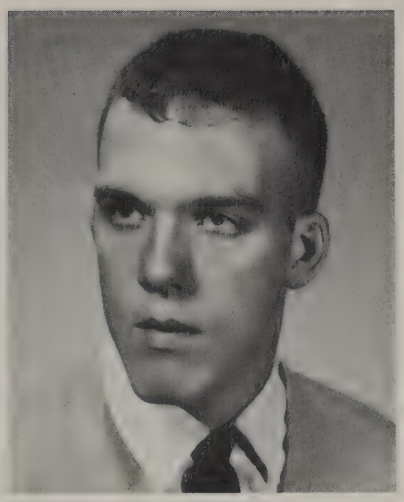

James Wallace

Mary Ellen Weaver

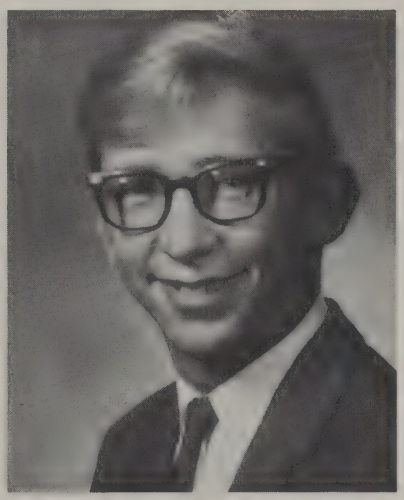

Duane Wetherall

Remember when B.C. was accredited?

Candy Wetherbee

Ralph Wirtz

Betty Wolf

Janeen Wolgast

Jackie Woodcock

Laurel Woodcock

Steven Woodcock

Lanora Wright

NOT PICTURED:

Kenneth Maltby
Daniel Post
Norma Jean Shaffer
Jill Wyman

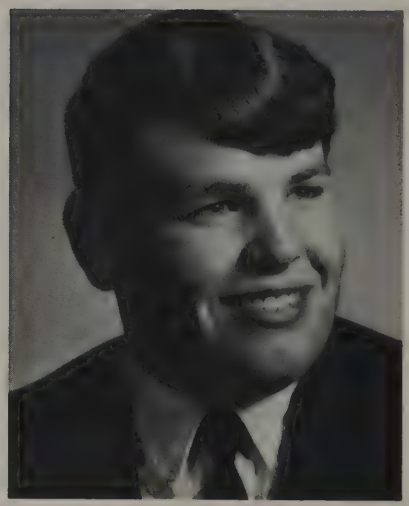

Dexter Wyse

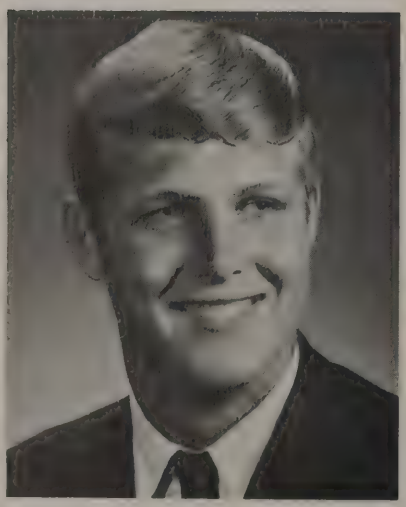

Craig Yager

Merlin Yoder

Jesse Young

CATHY FISHER—QUEEN OF THE 1969 PROM

ADS • ADS • ADS

CONGRATULATIONS

TO THE

CLASS OF

1969

FISHER CONTRACTING COMPANY

General and Heavy Construction

Road and Street Construction

Subdivision Development

Drainage Work

Dick's Texaco Service

Complete Automobile Rustproofing with TEXACO Rustproof Compound

First Developed by Texaco for Michigan Bell Telephone Company for Use on Their Fleet Vechicles

DICK'S TEXACO

Complete Automobile Servicing

111 East Ellsworth St.
Midland, Michigan
Phone 835-4561

Top Value Stamps

Best Wishes to the Class of "69"

Compliments of
Dick's Texaco Service
Serving You in Two Locations

DICK'S TEXACO

Eastman at X-Way
Midland, Michigan
Phone 631-0180

Dick's Expressway Service

Texaco Authorized Service
Tune-Ups--Complete Exhaust Work
Brake--Lubrication
Washing--Waxing
Ice--White Gas
Goodyear--U.S. Royal Tires

Mike's Clark Super 100

The Best 100 Octane

Premium at the Lowest Price

The Friendliest Service in

Midland

1801 S. Saginaw Rd.
839-9196

The Fabric Shop

127 Rodd Street

631-5000

Fashions by the Yard

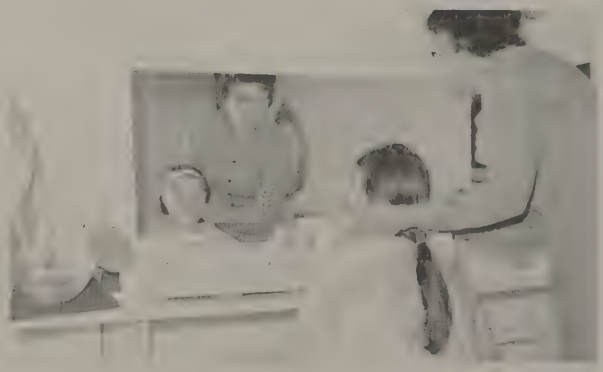

Merle Norman Cosmetic Studio

"Try Before You Buy"
Courtesy Demonstration for
Individualized Make-Up by
Trained Personnel
124 Townsend Across from Chemical
Bank and Trust Co.
Call 835-8500

Ford Press Inc.

1700 James Savage Road

Printers and Linographers
For the Best Printing . . .
. . . It's Ford Press

for all your printing needs
call collect
517-631-0500

FORD PRESS INC
PRINTERS AND LITHOGRAPHERS
1700 JAMES SAVAGE ROAD
MIDLAND, MICH. 48640

Midland Painting Co.

Ralph S. Waggoner
1814 James Savage Road
Phone 835-8311

Compliments of

Community Drug Stores, Inc.

311 East Main
Phone TE 2-8821

76 Ashman Circle
Phone 631-2202

Midland, Michigan

Tobaccos--Cameras
Surgical Appliances

Johnston's Shell Service

416 E. Ellsworth St.

Phone TE 5-7081

BAILEY LUMBER

803 Townsend

"See Bailey for Your Building Needs"

Phone ME 1-1560

Craig Yager is shown looking over the selection of wrought iron railings, just one of a complete line of building needs available at Bailey Lumber Company.

Mahar Motor Sales Inc.

1214 E. Buttles St.

TE 5-1641
Olsmobile Sales
and Service

Camp's Music Center

130 Townsend Street

Phone TE 5-5721

Your Home for Records and
All Your Musical Needs

Kellie's

1014 S. Saginaw Road

Hours: Open 10 a.m. to
1 a.m.

Call TE 2-3930

Where Good Food and
Good Friends Meet

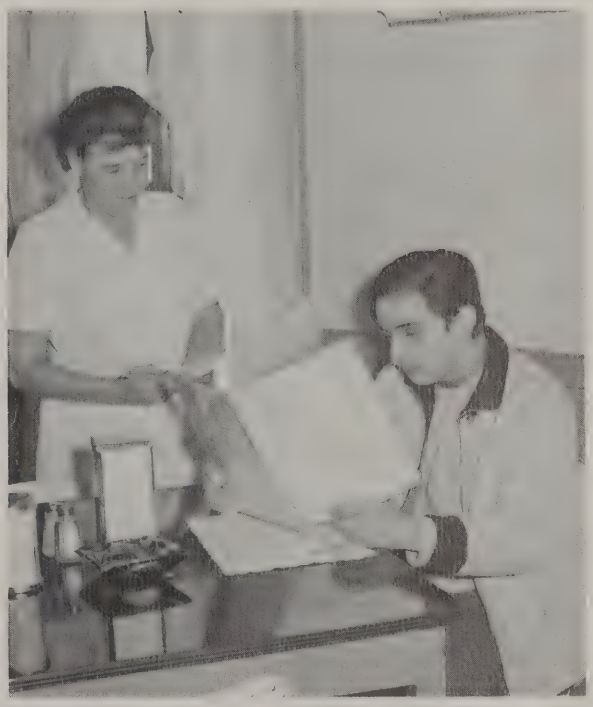

Midland Glass Co.

Auto Glass Replaced
Thermopane--Mirrors
Glass Taple Tops
Kawneer Store Fronts & Entrances
Sliding Patio Doors

2415 S. Saginaw
835-7752

BOYD'S FASHION SHOPPEE 228 East Main Street Midland, Michigan Phone TE 5-2861	M & S CAFE Fine Food 231 Main Street Phone TE 2-3658 Midland, Michigan
MIDLAND WELDING 410 Whitman Drive Midland, Michigan Phone 631-1051	NED'S TIRES 216 Ashman at Ellsworth Midland, Michigan Phone 835-8649
WARE/SMITH FUNERAL HOME 5100 Eastman Rd. Midland--Sanford Phone 631-2292	LYN DeVRIES, REALTOR 2805 Ashman Midland, Michigan Phone 631-1234
GRANZO'S EXPRESSWAY STANDARD SERVICE 6214 Eastman Rd., Midland Phone 631-3637	COUPLE'S GROCERY 715 Ashman Street Open Sun. & Evenings til 10 Phone 832-2611
ELECTRICAL ENTERPRISES Qualified Electricans Midland Phone 631-2177	ARMSTRONG'S PURE 1709 N. Saginaw Midland, Michigan
LUNSFORD SUNOCO 4905 Eastman Road Midland, Michigan	THOMAS GROCERY 6 Mile Corner--Midland, Mich. Gasoline and Groceries
BURGESS DRAPERY 115 1/2 E. Main Street Midland, Michigan Phone TE 5-2511	W. STANFORD GROCERY Phone TE 2-3491 11 Isabella Rd. Route 6 Midland, Michigan 48640
STEVENS DECORATORS 118 W. Main Street--Midland Phone TE 5-9320	TONIE'S BEAUTY SHOP 853 1/2 Poseyville Ph. 631-0860 Tony Tessin--Owner--Operator Shirlee Warner--Operator
BRYAN'S BICYCLE SHOP 415 E. Main Street Midland, Michigan Schwinn Bicycles	Miller-Christensen Real Estate, Inc. Your Crossroads for Real Estate 3103 Washington St. at E. Ashman Phone ME 1-3410
ACE HARDWARE AND SPORTS INC. 419 E. Main St. Ph. 832-8829 Hardware--Paints Plumbing--Heat	ART'S CASH AND CARRY 1618 Jefferson Street Milk and Ice Cream Phone TE 5-7081

MIDLAND SHOE REPAIR 1014 Haley Street Midland, Michigan Phone TE 9-9031	BILL'S SUPER 100 603 Ellsworth Street Midland, Michigan Phone 839-9234
CHEMICAL CITY GLASS CO. 1008 Jefferson Avenue For Prompt, Courteous Service	EASTMAN PARTY STORE 5205 Eastman Road Midland, Michigan Phone 835-7991
LAVIER'S BARBER SHOP 1868 E. Isabella Midland, Michigan Phone 631-2890	FRANCIS EVERGREEN NURSERY 311 West Wackerly Midland, Michigan Phone 832-8265
CHIC HAIRSTYLING 134 E. Ashman Circle Midland, Michigan Phone 631-1030	RITTER NURSERY Evergreens--Shrubs--Trees 307 S. Homer Rd. Ph. 835-4991 Midland, Michigan
BARR RADIO AND TV SALES & SERVICE 906 E. Pine Street Service Is Our Business Phone TE 5-2841	LOWERY NORTHERN 316 Fournie ME 1-0440 Midland, Michigan Automotive Supplies
HONDA OUTDOOR SALES INC. 1808 James Savage Road Honda, BSA, Montesa, OSSU Midland, Mich. Ph. 835-9211	TYSON REAL ESTATE Midland, Michigan Phone 631-4411
MIDLAND FISH AND SEAFOOD CO. Live Lobsters on Special Orders Phone 631-0430 1720 E. Patrick Midland, Michigan	TRIPLE BIRCH COUNTRY MARKET Retail Meats & Freezer Beef Custom Slaughtering Ph. TE 2-2089 1240 S-M-30 Midland, Michigan
MIDLAND MOBILE HOMES 2929 S. Saginaw Road Midland, Michigan Phone 631-0730 Parkwood	GORDONVILLE GROCERY General Store 1563 M-30 Phone 835-2361 Midland, Michigan
BASIL'S BAY SERVICE 1203 E. Ellsworth--Across from Dow--Midland, Michigan Call 839-9121	MIDLAND REALTY Midland, Michigan 2828 N. Saginaw Rd. Fred, Barb, and Ted
WESTSIDE MARKET 2904 Isabella Midland, Michigan Phone TE 5-6272	GLENN'S PHOTOGRAPHIC 423 Circle Blvd. Midland, Michigan Phone 631-5470

FISHER SAND AND GRAVEL

921 South Jefferson
Midland, Michigan

Phone TE 5-7187

Excavating & Bulldozing
Ready-Mix Concrete
Building Materials
Sand & Gravel

JAMES V. SCHMIDT BUILDERS

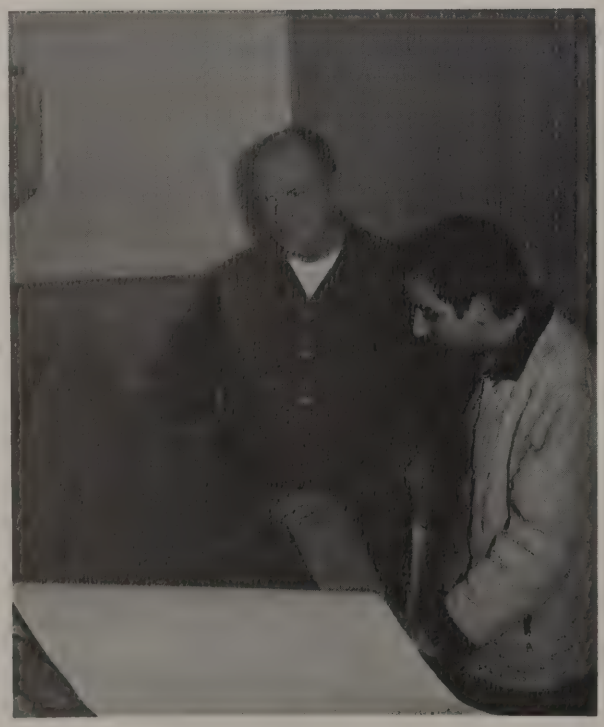

Compliments of:

James V. Schmidt

Address: 1819 Bay City Road

Phone 835-8862

GREAT LAKES PHOTO COLOR SERVICE

"For Color's Sake--
Insist on Great Lakes"

5001 Eastman Road
631-5461
Midland, Michigan

Amateur--Industrial
Commercial--Professional
Finishers

One Day Service

Anne Chenoweth enjoys the quick one day service available at Great Lakes Photo Color Service. She can also purchase all her film needs there without an additional stop.

SHORTY'S WRECKER SERVICE

For Prompt Service
Call 835-7148

1003 Jefferson
Midland, Michigan

McLaughlin Oil Co.

Bob and Neil McLaughlin
708 Poseyville Road
Phone 832-8391

Gas, Oil, Fuel Oil Service
We Specialize in Trailer
Hitches--Sales--Service
Installations

Reinberg's Standard Service

Wrecker Service

Complete Minor Auto Repairs

Tune-Ups

Muffler and Tail Pipe Service

Brake Service

Dial 832-8731

704 Jefferson
at 6th

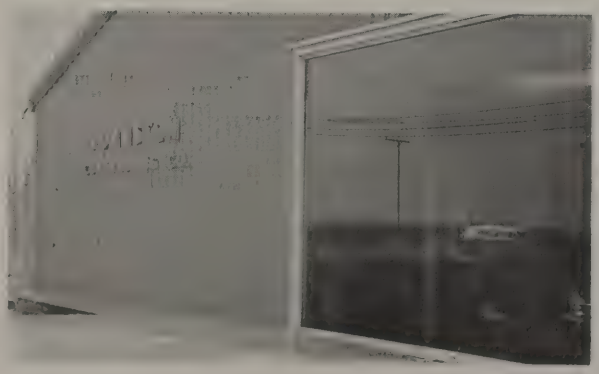

Johnston Contracting Co.

756 Poseyville Road

Phone TE 5-9621

Owens' Party Store

Poseyville at Stewart
Phone 631-1330

Party, Grocery, and
School Supplies

Students in the B.C. area enjoy the friendly service extended to them by Owen's Party Store.

VALLEY PLAZA

Entertainment Center of Midland

Valley Lanes

Country Squire Inn

Studio M

Ramada Inn

2960 West Midland Road

Pat Kerrigan spends much of her extra time bowling at Valley Lanes.

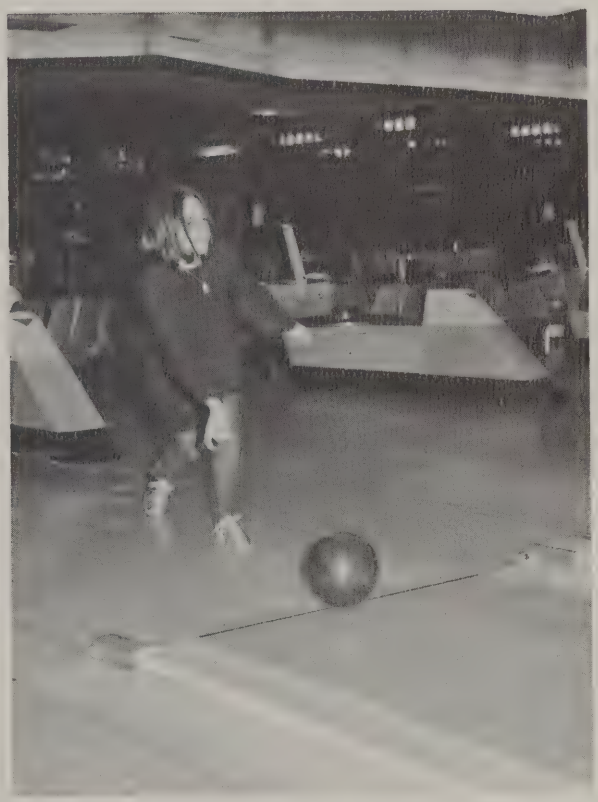

Fred's Southtown

Auto Service

742 Poseyville
Phone TE 2-3601

Fred's is the place to go for all of your car's needs.

GRAVES

TV and Appliances
Sales and Service
Philco--R.C.A. Television

Color & B & W Specialists

Stereo--Hi-Fi--Radios
R.C.A. Victor Authorized
TV Service

We Service All
Makes of Television Sets

1016 Haley at Carpenter
Call TE 5-4850

Camp's Cars Inc.

Authorized Volkswagens &
Mercedes-Benz

New and Used

2000 S. Saginaw Rd.
Midland TE 9-9924

One Hour Martinizing

The Most in Dry Cleaning
Two Locations
Eastlawn Shopping Center
and
1524 N. Saginaw Road

McArdle
Pontiac Cadillac, Inc.

2400 N. Saginaw Road

Phone 631-1444

Ben and Janeen are impressed by this hardtop, just one of McArdle's many fine selections.

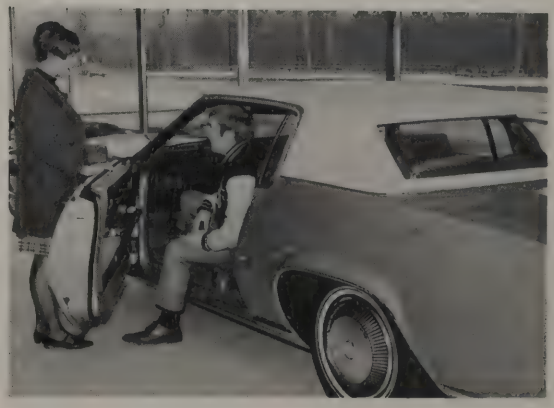

LaSalle Cafe

134 East Main Street
Midland TE 2-8571

Serving Food
Since 1932

Al's Sport Shop

144 East Main
Midland TE 9-9621

"Your Specialists in Sports"

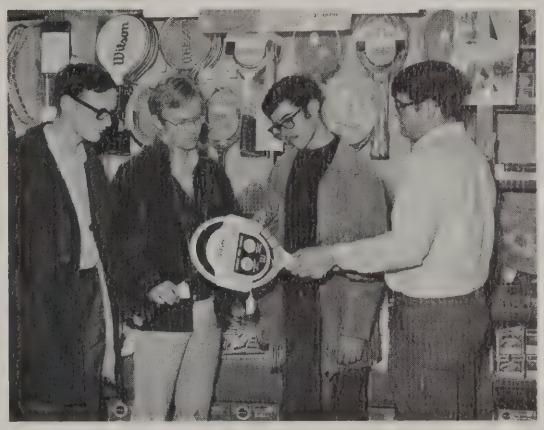

Callighans

For Top Quality in Women's
Apparel
115 West Main Midland
Phone 631-1450

City Dairy

Dairy Products
Premium Ice Cream--
Bulk or Package

309 Dartmouth
Midland 835-3962

Bradley Funeral Home

402 Rodd Street

Phone TE 2-8844

Serving Midland
for over 50 Years

Eesley Cleaners

Pick-Up and Delivery Service
Call TE 5-7179 or TE 5-7170

"Where Customers
Tell Their Friends"
Everything Comes Out Clean at
Eesleys

Make Your Savings Dollar Grow

Open a savings account at the Bullock Creek Office of Chemical Bank . . . add to it every week . . . and watch it grow. Interest paid and compounded quarterly. We'll be looking for you.

CHEMICAL BANK
AND TRUST COMPANY
MIDLAND, MICHIGAN

Mallery's Barber Shop

1219 Poseyville Rd.

Phone 631-1900

For the Most
Important Person
in Our Shop--
You
We Have Installed
the All New Vacco
System for Your
Comfort.

Ferries & Maxwell Insurance Agency

Corner Larkin & Rodd
Phone TE 5-6701
Protect What You Have

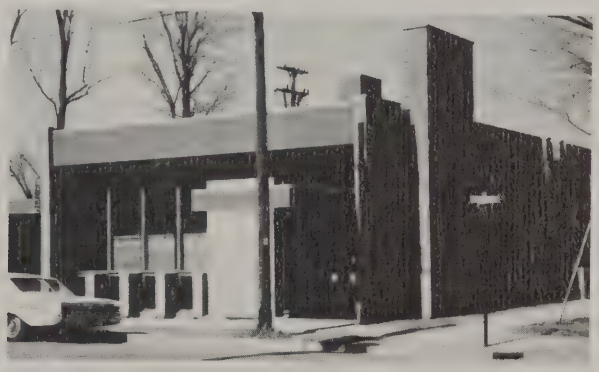

Glover's Rexall Drugs

Ask Your Doctor To Phone
Your Prescriptions to
Glover's Rexall Drug

124 Ashman St.
Phone TE 5-6789

2914 Ashman
TE 9-9975

Free Delivery
10 A.M.--2 P.M.--4 P.M.

THE DOW CHEMICAL COMPANY

The Dow Chemical Company has been an avid supporter of both college and high school co-op programs as a training ground for students. Bullock Creek has provided several of our co-ops this year. One of them is Jackie Woodcock, who is a secretary working for Mr. George Momany, director of salary administration, U.S. area.

AN ACCENT ON YOUTH

This is fast becoming a nation of young people. In fact, very shortly half the population of the United States will be under twenty-five.

At Dow Corning, as with many other corporations across the country, the younger generation is playing an important role in the company's activities.

Why? Because there's a lot of truth in that old saying about there being no substitute for experience, and that's exactly what the young people are getting today so that they may grow, develop and mature into the responsible leaders we will be looking to for guidance in the years to come.

Work–study programs are one way that young people are getting that experience. At Dow Corning, co–op students have jobs in laboratories, production, engineering and offices.

Here are a few of these young people at work.

DOW CORNING

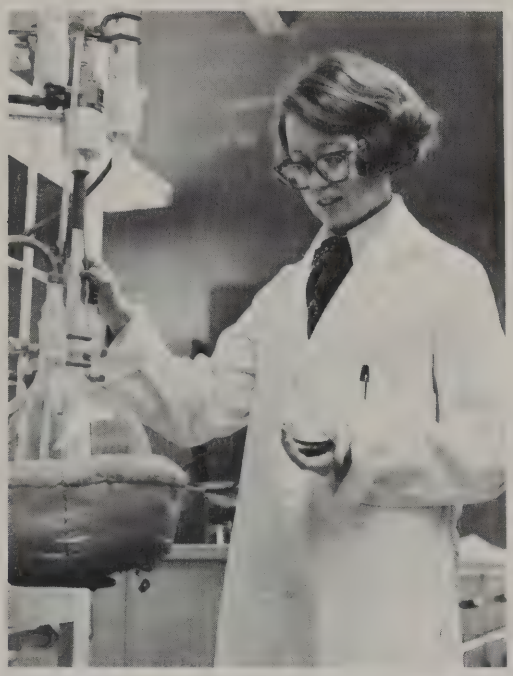

Joan Moore — Midland High
Resin Development

Lorraine Jarusel — Delta
Credit Department

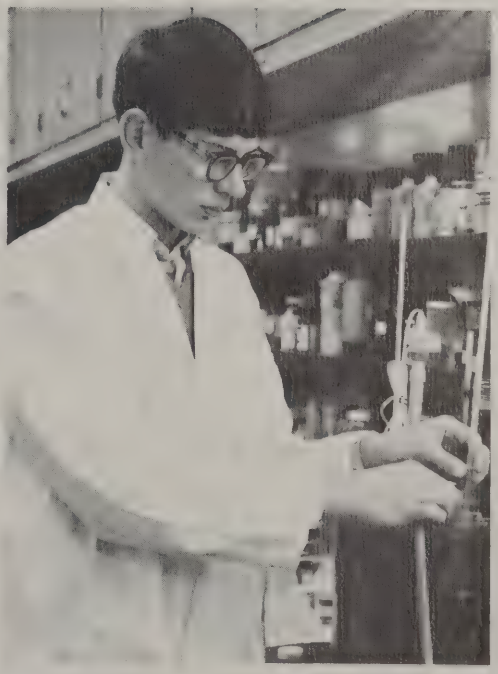

Chuck Neal — Bullock Creek High
Organic Chemistry Research

Local & World Wide Service

Free Estimates

3120 N. Saginaw Road

Call 832-8859

Robison's Jewelry

113 Ashman

Phone TE 5-5201

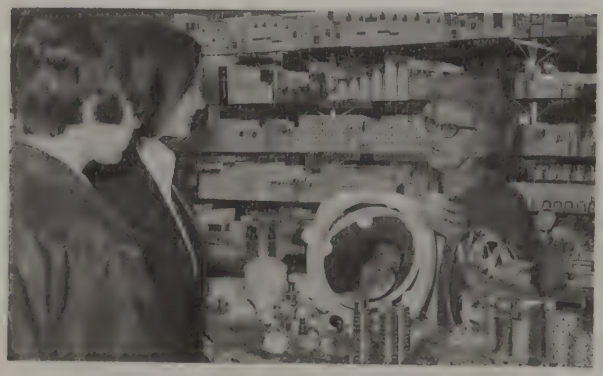

Nugent Drugs

3102 Jefferson

Midland

Phone TE 5-7744

MOEGGENBERG'S

94 Ashman Circle

Phone TE 5-8961

Men's--Boy's Wear

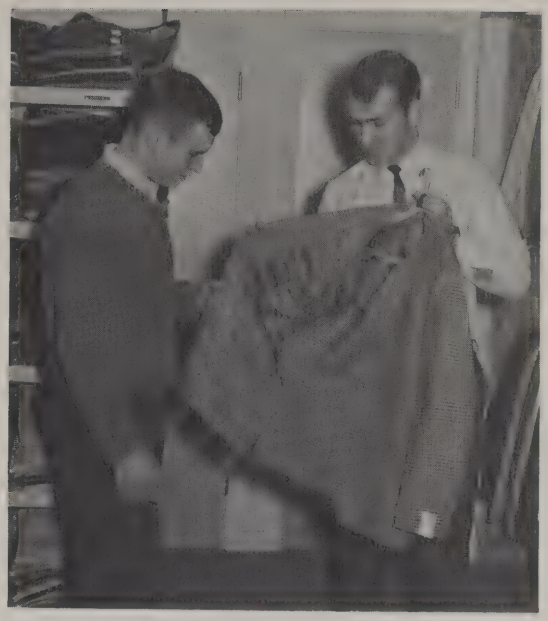

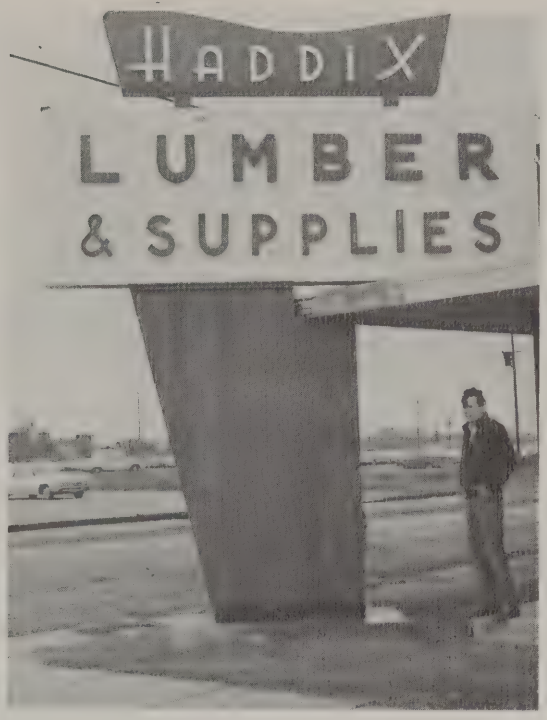

601 Sixth St.

TE 5-6736 Midland

Dryer Brothers Construction Co.

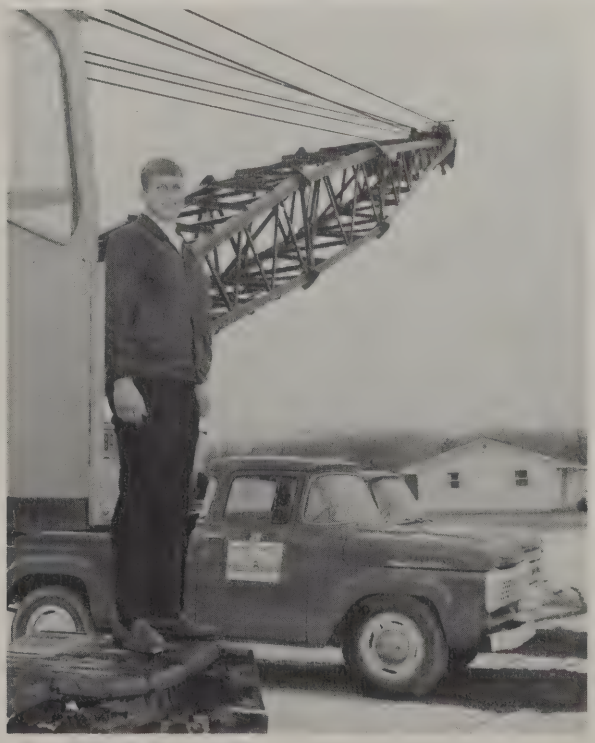

1933 E. Airport Rd.

Phone 631-3640

Excavating Contractors and

Equipment Rental

The Butcher Shop

901 E. Ashman

Phone TE 5-7981

Quality Meats--Freezer Meats

Art Cleaners

Two Locations To Serve You
324 Ashman--Stadium Plaza
Downtown N. Saginaw Rd.

Complete Clothing Care Center
Professional Coin Metered
Cleaning--Do-It-Yourself
Dry Cleaning

4-D Builder's Supply

Face Brick
Safety Equipment

426 River Street
Phone 631-0400

Steel Doors
Fireplace Materials
Reinforcing Steel

Mike's Red Carpet Restaurant

Where All Midlanders Meet--Located in the Heart of Town

Banquets--Parties
Always the Best Food

144 Ashman Circle
Phone 631-2160

Baringer's Men's Shop

129 E. Main St.
Midland, Michigan

"Quality Merchandise
and Friendly Service"

Per-Olof tries on the new look in sports coats at Baringers as Gorge looks on.

Midland Fence

1751 US 10
3 1/2 Miles North of Circle
Anything in Fence
Phone 835-4205

Chain Link
Commercial
Residential

Suburban
Farm
Rustic

Compliments of Midland Fence

Niemiec's Bay Service

Tires, Batteries and
General Repair

209 Jerome
835-5400

Superior Abstract and Title Co.

"Quality Has No Substitute"

215 W. Buttles
TE 5-6781

Marie Hepinstal, manager, is showing Craig Yager, Bullock Creek Senior, the process which is followed during a title search, which is one of the services provided by Superior Abstract.

JAY'S
Men's and Boy's Wear

Arrow Shirts--Richman Bros. Clothes

Phone TE 5-1831

307 East Main Street

Wall and Webb

Diamond Unset and Mounted
Custom Design Manufacturing
Diamond Stone Setting
Jewelry Repair and
Watch Repair

120 West Main
Phone 631-2271

Hamilton's Bakery Shop

117 East Main Street
TE 2-8190

All students know that their best bet to satisfy that sweet tooth after school or when shopping is to stop in at Hamilton's Bakery.

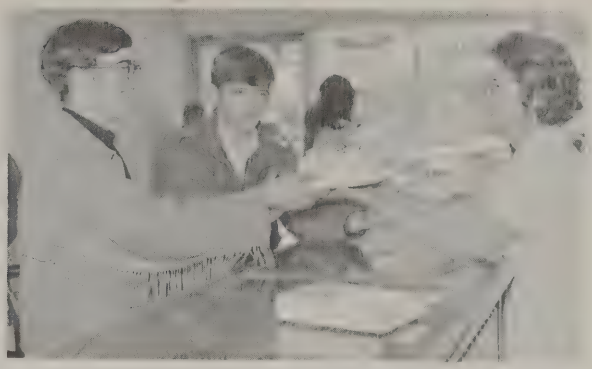

Stein's

Footwear for the Whole Family
Shoes Correctly Fitted
143 E. Main St.

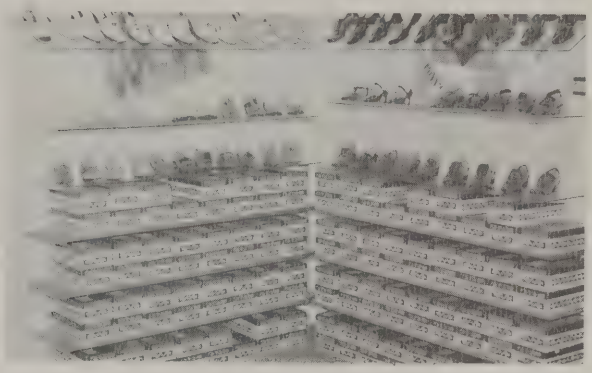

Henderson Bros.

Residential and Auto Glass

For a Complete Rust Proof Job
See Us

350 E. Main Street
Phone 631-0121

The Men's Shop

212 East Main Street
Phone 631-3302

Gorge Poblette, Chilean exchange student, is impressed with the fine men's selections available at The Men's Shop.

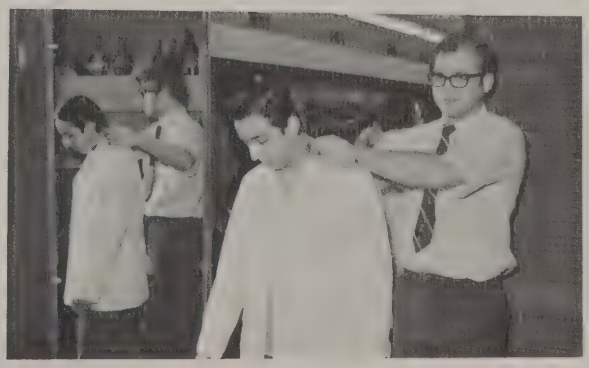

Yours in Service in Years To Come.

Gambles

The Friendly Store

We Can Supply Most Home Needs!

Wishing the Class of "69"
Greater Goals Achieved

Gambles in the Eastlawn Shopping Center, Midland

324 East Main Street
Phone 631-1934

Pizza Sam's

"THE TASTE TELLS"

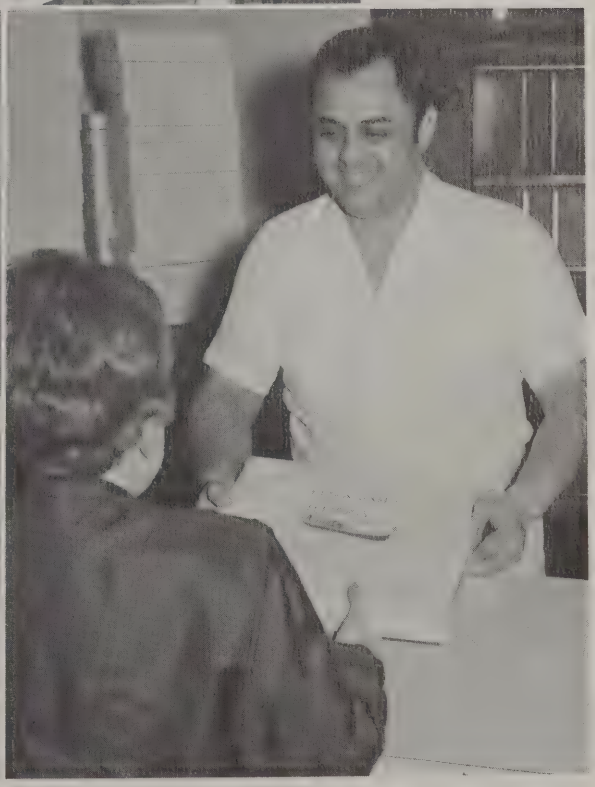

Congratulations
Graduating Class of 1969

Montgomery Wards

Eastlawn Shopping Center

Appliance, Household, and

Family Needs

Catalogue and Delivery
Service

Phone ME 1-0770

Lou's Shoe Market

Your Family Shoe Store
in the Circle Plaza
Midland

Phone 835-7191

Everett Carpet Co.

318 Ashman Street
Midland, Michigan

Phone 835-7191

Branson Builders

715 Road Street

"Your Home--Our Trust"

Lemke Bootery

4013 Jefferson

Phone TE 5-6231

Men's--Women's--Children's Shoes

W. T. Grant Co.

East Lawn Shopping Center

Touch-Down Headquarters for All Your School Supplies and Complete Needs for Home and Family.

Use Our Convenient "Charge-It Plan"

Phone TE 2-8809

925 South Saginaw

Enjoy a Delicious Meal or Refreshment at Our Skillet.

Miller Furniture

54 Ashman Circle

Phone TE 5-4641

Brownie's Market

101 Poseyville Rd.
Midland
Phone TE 9-9731

A Fine Selection of Meat
from the Counter
Custom Cutting for Freezers

"The House That Service Built"

MEEHAN

ME1-2511 REAL ESTATE, INC.
123 N. McDONALD

Meehan Real Estate Inc.

The Heart of the Home
Is You and We Give Individual
Attention to All Your Real
Estate Needs.

Brownie's Body Shop

617 Jefferson Phone 631-2560

Midland, Michigan
Automobile Collision Service
Front Wheel Alignment

Junior Achievement of Midland, Inc.

2005 George St. 631-0162

Jackie, Beth, and Sheila are impressed with one of the student made products of J.A.

STANLEY'S FURNITURE AND APPLIANCES

Carpeting by Magee--Nylon & Wool
Acrylon and Herculon
Kitchen Carpeting
Midland--118 East Hines Street--Phone 832-2221

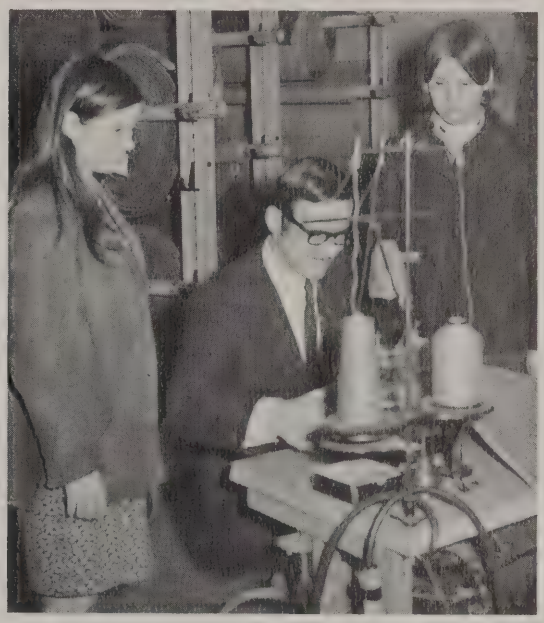

EASTLAWN PHARMACY

831 S. Saginaw Road
Phone TE 9-9919
Midland
Free Delivery, School Supplies
Cosmetics

Ron Lapp finds that bandages and other medical supplies are very useful to him in this cruel world.

Bill Grimes Ford

1303 S. Saginaw Road
Phone 631-0040

Bob and Cathy are caught giving an admiring glance to the new Ford from Bill Grimes. Perhaps they are thinking ahead to the day that they will be in the car market.

Wenzel Hardware

230 E. Main Street

Maytag--Philco--Zenith
--Hoover--Stereo--
Kitchen Aid--Tappan

"Everything in Hardware
& Appliances Serving
Midland Area Since 1910"

Ken's Typewriter Service

503 S. Saginaw Road
Phone ME 1-0133

Suppliers of Olympia Typewriters
in Portable, Stationary, and
Electric Models

Dawn Donuts

Hrs. 6 a.m. to 11 p.m.
Every Day
1917 S. Saginaw Road
"World's Best Coffee and Donuts"
631-1840

First National Bank

201 McDonald Street
Phone TE 2-8877

Sheila Marquardt is finding first hand information about a checking account from one of the friendly clerks at the First National Bank and Trust Co.

Plain 'n Tweed Shop

415 S. Saginaw Road

Junior Lines

631-0705

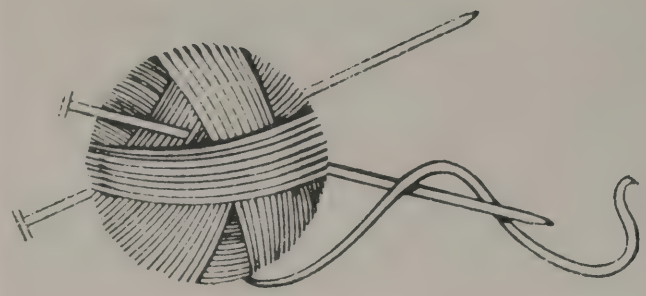

Gowdy Yarn Shoppe

134 West Main
Phone TE 5-6898

Imported and Domestic Yarns
Large Variety of Color
and Fabric
Knitting Accessories
Free Instruction

Chevrolet . . .

Chevelle . . .

Trucks . . .

Camaro . . .

Chevy II . . .

Corvair . . .

*Specialized Truck Service
*Quick Service
*Bumping & Painting; All Makes
*Used Cars, Wholesale and Retail

"We Are Proud of Our
Personalized Service"

"ONE STOP SHOPPING CENTER"

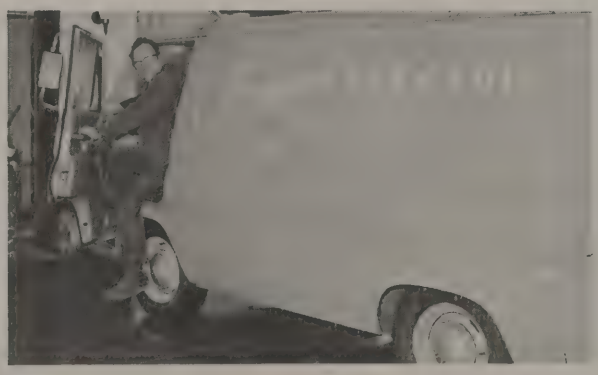

Duggan Electric

Residential and Commercial Wiring

Telephone TE 5-3911

2401 Ashby Road
Midland

Stewart Road Poultry Farm

"Farm Fresh Eggs"

2600 West Stewart Road

Phone TE 5-1096

Saylor's Bike Shop

1631 N. Eastman

Phone 835-8498

Such Famous Names as:

*Roll Fast *Denult
*Triumph *Guarnty
*Regulars *3-Speed
*5-Speed *10-Speed

Both Boys and Girls

Emily Gibbs

160 Ashman Circle
Phone 835-3811

Infant's Children's Apparel

Juvenile Furniture

MIDLAND STUDIO

Formerly Colby's Studio
Open Tues. thru Sat. 10 A.M. to 5:30 P.M.
Phone 631-1576

219 1/2 East Main Street
Closed Mondays
Photographer: Alan Harding

MEIER'S STUDIO AND CAMERA SHOP

122 West Main Street
Meiers Is Headquarters for All Seniors Who Are
Looking for Professionally Done Senior Pictures

EXECUTIVE HOUSE--MOTOR LODGE
Dining--Banquets--Cabaret Lounge
517-631-0570 18155 Saginaw Rd.
TWX 810-266-9000
Midland, Michigan

DOT DISCOUNT CENTER
243 East Main
Midland, Michigan

FOREIGN CAR SALES
Specializing--NSU--Volkswagen
New & Used--Complete Service
Isabella Road at Vance Road
Phone 839-9661

HORSLEY'S
Flowers & Gifts
Phone 631-2500
715 S. Saginaw Rd.

SENIOR INDEX

ADKINS, MARILYN: Choir 1,2,3,4; Home Ec. Club 1; Newspaper 4; Yearbook 4.
ALLEN, RICK: Band 1,2,3,4; Baseball 3; Class Officers 1, Sec.; Football 2,3.
BASS, CHUCK: Intramurals, Bowling 1.
BRAWT, IRENE: Co-Op 4; G.A.A. 2; Home Ec. Club 1; Intramurals 1,2,3.
BRAWT, LINDA: Choir 1; Co-Op 4; Home Ec. Club 1; Intramurals 1,3; Newspaper 4.
BREAULT, JUDY: G.A.A. 2; Intramurals 2; Majorette 1,2,3,4.
BREEDLOVE, RON: Baseball 2,3; Football 2,3; Intramurals bowling 2.
BROOKS, MARGARET: Class Officers 3, Treas., 4 Treas.; Co-Op 4; G.A.A. 2,3; Home Ec. Club 2, Treas.; Intramurals 2,3; Newspaper 3; Bus. Mgr.; Yearbook 3.
BROOKS, NOREEN: G.A.A. 1,2; Home Ec. Club 3; Intramurals 1,2; Pep Club 1.
CHENOWETH, ANNE: Art Club 3; F.T.A. 4; National Honor Society 3,4; Yearbook 1.
CLARK, DUANE: Baseball 3; Intramurals Bowling 4.
CLARK, GARRY: Basketball 1,2,3; Co-Op 4; Football 1; Newspaper 4; Student Council 1; Track 1; Yearbook 4.
COLEMAN, JOHN: Art Club 2,3,4 Pres.; Campus Life Club 3,4; Co-Op 4; Newspaper 3, Art Editor; Student Council 3; Track 3; Yearbook 4; Prom Chairman 3.
COOK, SALLY: Band 1,2,3; F.T.A. 4; National Honor Society 4; Newspaper 4.
CROSBY, CHERRIE: G.A.A. 4; Intramurals 3,4; Library Assistant 2; Newspaper 4; Pep Club 1.
CROZIER, JAN: Debate 2,3,4; Forensics 1,2,3; F.T.A. 4, Sec. Library Assistant 1,2; National Honor Society 4.
CURTIS, GINGER: Co-Op 4; Home Ec. Club 1,2, 3, Pres.
DRYER, CARL: Basketball 1,2; Cross Country 3; Football 1,2,4; Letterman's Club 3,4 Pres.; Newspaper 3; Track 1,2,3.
DUNBAR, TERRHIE: Choir 1; G.A.A. 1,2; Intramurals 1,2; Library Assistant 1,2.
EMERSON, LINDA: Co-Op 4; G.A.A. 3; Home Ec. Club 1,2; Intramurals 2,3,4.
FEDERER, MARY: Co-Op 4; Home Ec. Club 2; Newspaper 3; Pep Club 1.
FICK, DAVE: Art Club 2,3; Band 3,4; Baseball 1, 2; Debate 1,2,3,4; Football 2,3,4; Forensics 1,2, 3,4; Intramural Bowling 1,2,3; Letterman's Club Sec. 3,4; Newspaper 1,2; Track 3; Wrestling 2,3.
FISHER, CATHY: Class Officer Vice-Pres. 3; G.A.A. 2; Intramurals 2; Library Assistant 4; N.H.S. 4; Newspaper 4; Student Council 1.
FRANTZ, SUE: Co-Op Pres. 4; G.A.A. Pres. 2, Vice-Pres. 3; Intramurals 1,2,3; Newspaper 4; Student Council 2,3,4.
GORDON, YVONNE: G.A.A. 1; Home Ec. Club 1, 2; Newspaper 3.
GROSE, LINDA: Art Club Treas. 2,3; Campus Life Club 3; Library Assistant 2; Newspaper 3.
HAGLE, SANDI: G.A.A. 1,2,3 Pres.; Co-Op Club 4; Intramurals 3.
HAVERS, DIANA: Library Assistant 1; Newspaper 3.
HAYES, DAN: Basketball 1,2,3,4; Cross Country 1,2; Forensics 4; Track 1,2,3,4.
HERBERT DIANE: Art Club 3,4; Vice-Pres.; Band 1,2,3; G.A.A. 1,2; Intramurals 2,3; Yearbook 4.
HITSMAN, BRUCE: Band 1,2; Co-Op 4.
JOHNSON, BARRY: Baseball 1; Basketball 1,2; Cross Country 3,4; Football 1; F.T.A. 4; Letterman's Club 3,4; Track 2,3,4.
KEIDEL, BRENDA: Art Club 1,2; G.A.A. 3; Home Ec. Club 1; Intramurals 2,3; Pep Club 2.
KEMPA, LEONARD: Basketball 1,2,4; Student Council 4, Treas.
KEMPA, TOM: Basketball 1,2,3; Cross Country 1,2,3,4; Letterman's Club 3,4; Newspaper 4; Track 1,2,3,4; Yearbook 4.
KERNS, JERRY:
KOLSTRUP, HENRIK: Cross Country 4; Student Council 4.
KUDICH, TED: Co-Op 4; Debate 1,2,3; Forencis 3.
KUKULKA, KATHY: Choir 1,2,3,4; Co-Op 4; G.A.A. 2; Intramurals 2; Pep Club 1; Student Council 2; Sextette 2,3,4.
LAPP, RON: Band 1,2,3,4; Football 2,4; Forensics 3; Letterman's Club 4; Student Council 1; Track 4; Wrestling 1.
LENARDSON, BILL: Basketball 3, Student Council 2.
LENTZ, JIM: Band 1,2,3; Drum Major 2,3; Co-Op 4; Cross Country 3,4; National Honor Society 4; Track 2; Wrestling 1,2,3.
MALTBY, KEN: Football 1; Bowling Intramurals 1; Co-Op Club 4.
MARTIN, GEORGE: Baseball 1,2,3,4; Basketball 1,2,3,4; Football 1,2,3; Class Officers 2; Letterman's Club 3,4; Newspaper 3; S.C. 1.
MAXWELL, DENNIS: Art Club 1; Basketball 1; Football 1,2,4; Letterman's Club 4; Projectionist 3; Track 1,2,3,4.
MEEKHOF, GLORIA: Co-Op Club 4; National Honor Society 4.
McCRAY, BRENDA: Choir 2; F.T.A. 4; G.A.A. 4;

Home Ec. Club 1,2,3,4; Newspaper 4; Yearbook 4.
McDOUGLE, DONNA: Art Club 2; G.A.A. 2; Intramurals 1,2; Lib. Assistant 2,4.
McDOWELL, PEGGY: Co-Op 4; Home Ec. Club 2.
MILLER, LEE: Baseball 1,2,3; Campus Life Club 4; Letterman's Club 4; Basketball Team Manager 3, 4; Intramurals Bowling 3,4.
MILLER, SHARON: Band 1; Co-Op Club 4 Vice-Pres.; G.A.A. 1,2,3,; Home Ec. 1;2; Intramurals 1,2,3; Lib. Assistant 2; Trampoline Club 2,3.
MILLHISLER, DAN: Basketball 1,2,3,4; Class Officers Treas. 1, Pres. 2; Cross Country 1,2; F.T.A. 4; Letterman's Club 3,4; National Honor Society 3,4; Newspaper 1,2; Student Council 4; Track 1.
MOE, JIM: Newspaper 4; Team Manager Track 1, Yearbook 4; Intramural Bowling 2,4.
MYERS, JERRY: Baseball 1,3; Co-Op 4; Letterman's Club 4.
MYERS, SUE: Chorus 1,2; Pep Club 3; Student Council 3.
NAGLE, TOM:
NEAL, CHUCK: Class Officer Pres. 4; Co-Op Club 4; Cross Country 1; Forensics 4; National Honor Society 3, Vice-Pres. 4; Student Council 2; Track 1.
OPPERMAN, STEVE: Baseball 1,2; Basketball 1,2; Football 1,2; Newspaper 4, Business Manager; Yearbook 4.
ORDIWAY, DEAN: Baseball 1; Cross Country 2; Intramurals 3,4; Track 3.
OWENS, JOHN: Golf 2; Intramurals Bowling 2,4; Newspaper 4, Sports Reporter.
PARSONS, KIM: Baseball 1,2,3; Co-Op 4; Football 1,2.
PETRIE, JENEDEL: Class Officers Sec. 3, Vice-Pres. 4; Debate 3; F.T.A. 4; Intramurals 1,2,3,4; National Honor Society 3, Sec. 4; Newspaper 1; Student Council 2; Yearbook 1,2,4.
POBLETE, JORGE: Campus Life Club 4; Student Council 4.
POST, DAN: Student Guidance Committee 4.
RAFTERY, JIM: Cross Country 3,4; Football 1,2; Letterman's Club 3,4 Vice-Pres.; National Honor Society 3,4; Student Council 4; Track 2,3,4.
ROGERS, JAN: Band 1,2,3; Class Officers Pres. 1; Co-Op Club 4; Home Ec. Club Vice-Pres. 2; Intramurals 2,3; National Honor Society 3,4; Yearbook 3.
SAWADE, BETTY (STACK): Class Officer 3; Co-Op Club 4; F.T.A. Vice Pres. 4; G.A.A. 2,3; Intramurals 2,3; National Honor Society 4; Newspaper Page Edit. 4, Bussiness Man. 3, Bus. Man. 4; P.E. Aide 2,3,4.
SEELHOFF, LEXIE: Home Ec. Club 1,2; Library Assistant 1,4; Newspaper 3; Yearbook 4.
SHAFFER, JEAN: Choir 1; Home Ec. Club 1,2; Pep Club 1.
SHANGLE, JERI: Band 1,2,3; Class Officers 4, Historian; Co-Op 4; G.A.A. 2,3 Sec.; Home Ec. Club 1; Intramurals 2,3; Newspaper 3,4; Yearbook 3.
SHORT, JIM: Team Manager--football 1.
SIAN, JUDY: Co-Op 4; Library Assistant 1,2; Newspaper 4.
SINCLAIR, DAVE: Art Club 1; Band 1; Baseball 4; Basketball 1,2,3,4; Golf 1,2,3; Intramurals 1,2, Letterman's Club 4.
SIRRINE, JIM: Band 1,2,3,4.
SMITH, DEBRA: Band 3,4; Co-Op 4; G.A.A. 3,4; Home Ec. Club 1; Intramurals 1,3.
SMITH, SANDY: Home Ec. Club 2; Intramurals--Bowling 2,3,4; Newspaper 4.
STEVELY, LINDA: Co-Op 1; Home Ec. Club 2; Newspaper 1; Pep Club 2; Yearbook 1.
STEWART, KEITH: Baseball 1,2,3,4; Football 3, 4; Letterman's Club 3,4.
STILLWAGON, DAVE: Football 1,2,3,4; Letterman's Club 3,4; Student Council 3--Vice-Pres.; Track 2,3; Wrestling 1,2,4.
STRAIT, PAM: Campus Life Club 4; Choir 1,2,4; F.T.A. 4; G.A.A. 2,3,4; Home Ec. Club 1; Intramurals 1,2,3--Sec., 4-Sec.; Library Assistant 4; Newspaper 4; Projectionist 1; Yearbook 4.
SVENSSON, PER-OLOF: Art Club 4; Cross Country 4; Student Council 4.
TERRILL, PAT: Co-Op 4; G.A.A. 1,2; Home Ec. Club 1; Intramurals 1; Majorette 1,2,3.
TERWILLEGAR, ROSE MARY: Cheerleading 2,3; Class Officers 4-Sec.; Co-Op 4 Sec. G.A.A. 2,3; Home Ec. Club 1; Intramurals 1,2,3; Newspaper 3,4-Head Typist; Pep Club 1,2,3; Yearbook 3,4.
THOMAS, RENAY: Choir 1; Co-Op 4.
THOMPSON, LEE: Co-Op 4.
TIMMONS, GARY: Debate 1,2,3,4; Forensics 1,2; F.T.A. 4 Pres.; National Honor Society 4; Student Council 3-Historian.
TITUS, JANE: Art Club 3-Sec. 4 Sec.; Co-Op 4; F.T.A. 4.
TRAJKOVA, OLIVERA: Home Ec. Club 4; Student Council 4.
VAN METER, JOHN: Baseball 1; Basketball 1,2,3, 4; Football 1,2,3,4; Letterman's Club 3,4.
VARNER, PAM: Class Officers 2, Sec; 3, Pres.; Forensics 2,4; F.T.A. 4; Intramurals 1,2,3; Newspaper 1,2,3; Student Council 4; Yearbook 1,2,4.
WEAVER, MARY ELLEN: Cheerleading 3-J.V. 4 Var.; Forensics 4; F.T.A. 4; G.A.A. 2; Home Ec. 1,2.
WEAVER, MARYELLEN: Intramurals 2; N.H.S. 4; Newspaper 2; Pep Club 3,4; Student Council 1,2, 3, President 4.
WETHERBEE, CANDY: G.A.A. 4; Intramurals 4.
WETHERALL, DUANE: Projectionist 2,3.
WIRTZ, RALPH: Baseball 1; Basketball 1,2,3,4; Debate 4; Forensics 4; Letterman's Club 4; N.H.S. 4; Newspaper Sports Editor 4; Student Council Sr. Representative 4.
WOLF, BETTY: Band 1,2,3; Class Officers 2, Historian; Co-Op Club 4; F.T.A. 4; N.H.S. 3,4; Newspaper 1.
WOLGAST, JANEEN: Cheerleading 2, J.V.; 3,4, Varsity; Co-Op Club 4; G.A.A. 1,2.
WOODCOCK, JACKIE: Cheerleading 2, J.V., 3 J.V. Capt., 4, Varsity Captain; Co-Op Club 4; G.A.A. 2,3; Intramurals 2,3; National Honor Society 4; Newspaper Copy Editor 3; Pep Club 1, 2,3,4; Yearbook 3, Assistant Editor, 4.
WOODCOCK, LAUREL: Choir 1,2,3; G.A.A. 1,2, 3; Home Ec. Club 1; Intramurals 1,2,3; Library Assistant 4; Newspaper 4; Sextette 2,3.
WOODCOCK, STEVE: Baseball 1,2,3,4; Cross Country 1,2; Letterman's Club 2; National Honor Society 4.
WRIGHT, LANORA: Library Assistant 1,2.
WYSE, DEXTER: Campus Life Club 4; Golf 3,4; Letterman's Club 4; Team Manager 1,3,4; Bowling Intramurals 1,4.
YAGER, CRAIG: Baseball 1,2,4; Basketball 1,2, 3,4; Football 1,2,3,4; Letterman's Club 3,4; Track 3.
YODER, MERLIN: Campus Life Club 4; Cross Country 4; F.T.A. 4, Treasurer; Letterman's Club 4; National Honor Society 3,4; Track 2,3.
YOUNG, JESSE: Intramurals 3,4; Metals Club 3.

"THE SPURRLOWS" PROVIDE ASSEMBLY

An enthusiastic audience gave a fine reception to the Spurrlows and their "Music For Modern Americans" program presented in an assembly. The program was sponsored by the Chrysler Corporation, and it promoted traffic safety through music. The thirty-member group who average 19 years of age gave their special renditions of current hits, memorable show tunes and colorful folk songs.

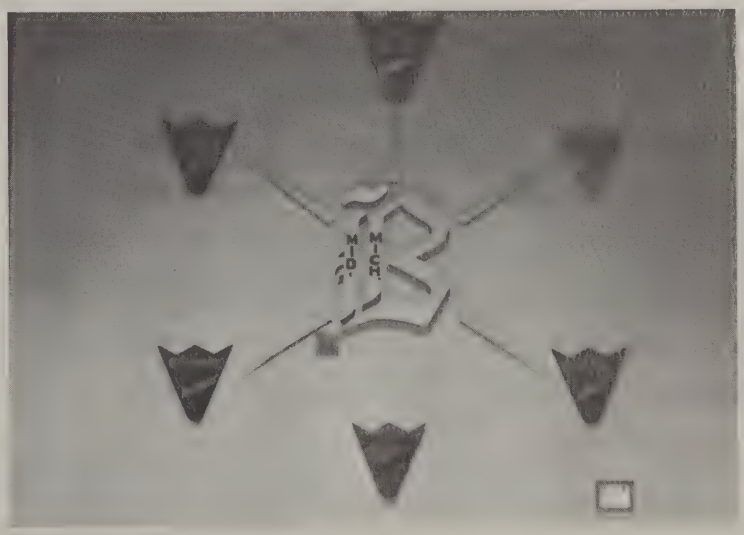

Thanks to Mr. Tom Limberg, head of the business department, and Leo Kempa, a graduating senior, crowds at B.C. games can now recognize the schools in the league by the sign that hangs on the east end of the gym.

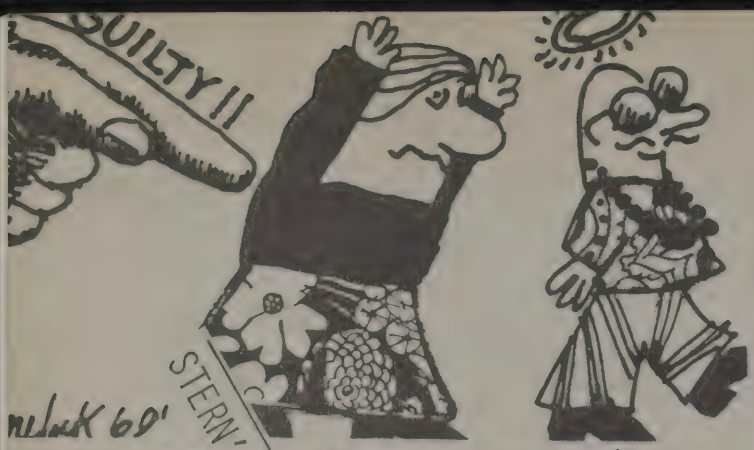

STUDENTS FIGHT ELEMENTS IN BREEZ

VARSITY CHEERLEADERS ATTEND SUMMER CAMP

The B C varsity cheerleading s for this year include Jackie Woodc (captain), Mary Ellen Weaver, Ja Wolgast, Pat Kerrigan, and Clara S nmetz.

This summer quad again o the Un States Cheerl Associa and came re plar ed

BC STUDENTS NAMED TO

Three of our best first ch Ken Wolfe, first Clara Steinmetz, first net; and Maureen Mohr, alto saxophone, were ch the Michigan All-Star ban

B.C. BOWLERS COMPETE IN STATE MEET

SHORT

COACH GREBE

STRATION APPROVES CADET TEACHI

administra- the senior me
s given its are allo
l to the teach
mbers con- ment
cadet
All bu
cher

Any PTA member is qualified to help in the school

in U.S. shorthand also at

Election Results are told

by Mike Jackson

Results of the mock election held Oct. 31, show Nixon winning over Humphrey and Wallace by votes of

THE SOUND GENERATION

ON GAP SOON

ND COURT: Paula Johnston, Jenedel Petrie, twelfth; Queen en Weaver; Mary Mashue, tenth;

BREEZEWAY BECOMES NO-MAN'S LAND DURING FREAK STORM AT BCHS.

NAMED TO ALL-STARS

Creek High School's in the Lansin Conservatory of Music's All Stars Band are pictured here to r., Clara Steinmetz, Ke and Maureen Mohr.

TLERS WIN MID-MICHIGAN B UE AT CORUNNA SAT.

BANQUETS FOR BUGS BESTOWED ON CLEAN CLASSMATES BY LAWLESS LANCERS.

LANCER WIN INSURES HOMECOMING SUCCESS

Lancers Win Regionals

by Tom Kemp

The Lancers finished 5 riers in the Michigan "B" ls Oct. five place top twenty. by R tion ha bility of and potato machines it, lk said angel something like would probably milk and swe He also sponsible

VARSITY DEBATERS TIE FOR TOP SPOT IN NORTHERN MICHIGAN DEBATE LEAGUE

The B.C. Varsity debate squad captured a tie for the N. Central Michigan Debate league championship on Dec. 10, by finishing with a 6-2 record. The Reed City team was on the other half of the tie, also

BARB KIRK IN STATE FORENSIC FINALS

The only BC

X WINS LANCER LEGS CONTEST

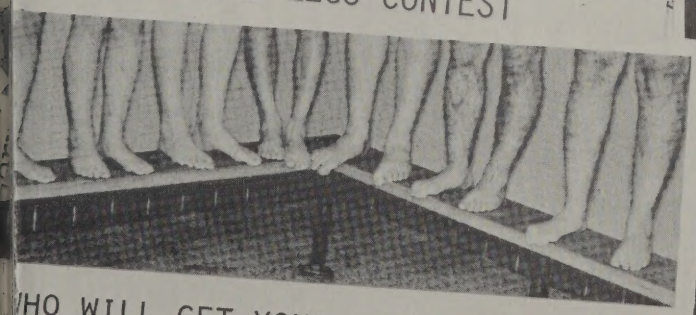

WHO WILL GET YOUR VOTES FOR THE MOST BEAUTIFUL LEGS ON CAMPUS?"

o R.: Billy McDonald, Don Terwil- r, Tom Timmons, Dar Devereaux, g Yager, Ralph Albee

NO DEPOSIT-NO RETURN; TEACHERS, SUPPORT YOUR LOCAL POP PUSHER; KICK THE HABIT; DRINK RED POP; TELL IT LIKE IT IS!

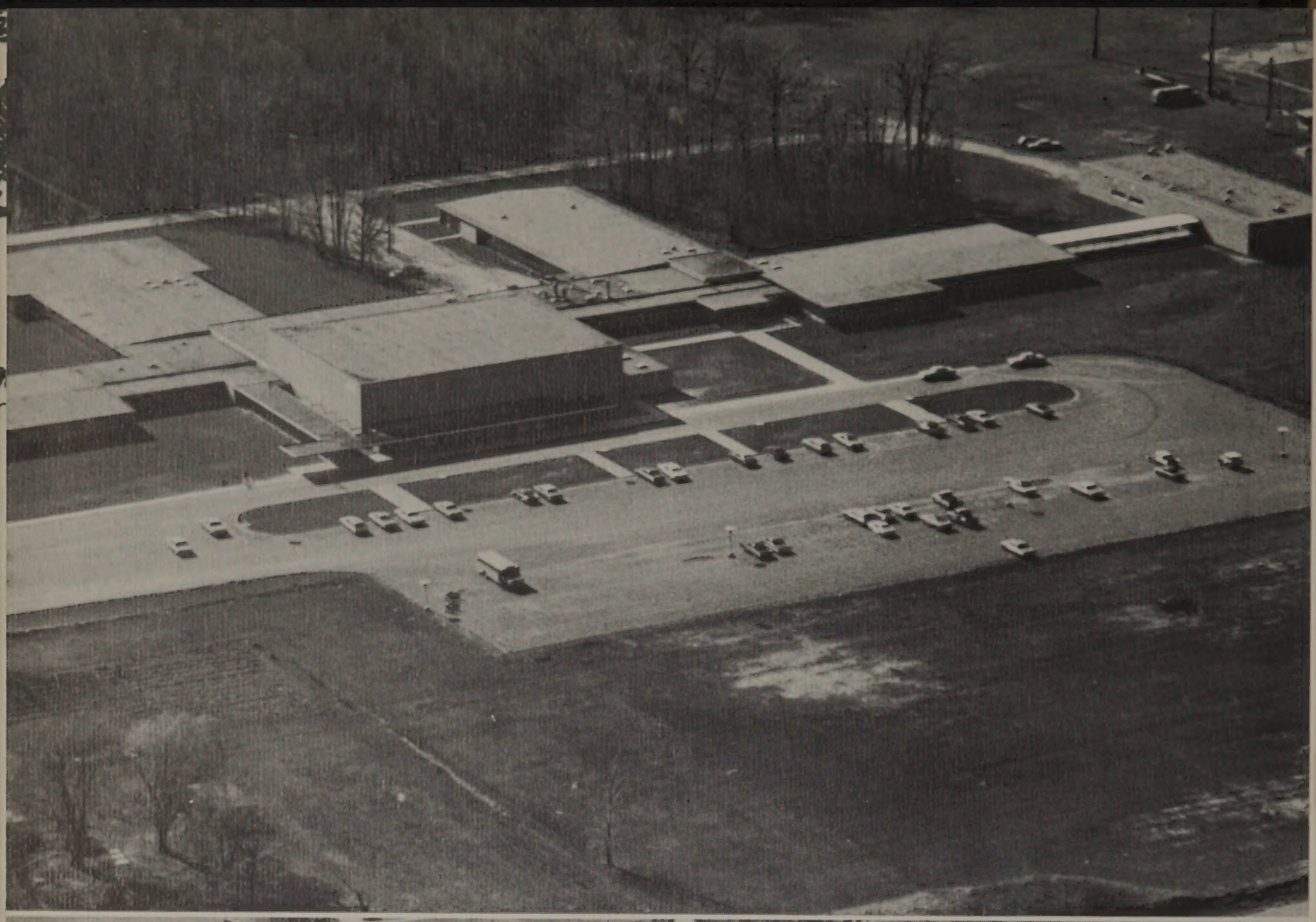

[redacted],

~~To a real cool kid~~ To a
Nice, neat
Buitiful, groovy
lovely, glamorous
Romantic, kid
Remember
Wambach's
Class and
La Croix's
Class, (Eck!)
Good luck
with Billy
Willy,
But I know
you'll get
him yet!
So hang in
there Kid!!
He'll get
the hint
yet!
Well, Better
go Because
Space is
Running up.
Luv!!

Nancy

[redacted],
To a real sweet girl
that I had fun with
last year in S.H. until
you got switched to
Warren. Don't forget
all the good times.
"74"
Luv
Beth